

EDITION / VERSİYON  
UPDATE / GÜNCELLEME

01/2017  
08/2022

WINDOW AND DOOR  
PENCERE VE KAPI  
**SYSTEM 54T**  
SİSTEM 54T



**KURTOĞLU®**  
ALUMINIUM







# MODERN HARMONY OF SAFETY AND AESTHETICS

## INDEX / İÇİNDEKİLER

<b>Company Information / Hakkımızda</b>	
<b>Brief Description/ Özel Tanımlar</b>	<b>1-10</b>
<b>Profiles / Profiller</b>	
Aluminium	<b>11-30</b>
Perimetric	<b>31-36</b>
<b>Details / Detaylar</b>	
Aluminium	<b>37-66</b>
Perimetric	<b>67-79</b>
<b>Glazing Tables / Cam Tabloları</b>	<b>81-86</b>
<b>Accessories / Aksesuarlar</b>	<b>87-94</b>
<b>Cutting Size / Kesim Ölçüleri</b>	<b>95-100</b>
<b>Assembly Details / Montaj Detayları</b>	<b>101-107</b>
<b>Notes / Notlar</b>	



**KURTOĞLU**  
ALUMINIUM

2015 **innova** TÜM  
TÜRKİYE EN İYİ ALUMİNYUM SİSTEMLERİ  
KURTOĞLU



www.kurtoğlu.com



'KURTOĞLU ALÜMİNYUM SİSTEMLERİ,  
MİMARİ PROJELERİNİZE ESTETİK ÇÖZÜMLER SUNAR.'







## COMPANY INFORMATION

### FİRMAMIZ HAKKINDA

Our company started its operations with copper and lead casting in the 1960s, and in 1980, we started to serve in the Aluminium Sector with aluminium extrusion press that has 1200 ton capacity. KURTOĞLU Aluminium is located in Corlu, approximately 100 km away from Istanbul and operates in 31.000 m2 indoor area. With our latest investments, our company has become a modern integrated facility.

- Annual production capacity ~ 34.000 tons,
- Approximately ~ 500 qualified employees,
- ISO 9001:2015 Quality System.
- Qualicoat Seaside Certificate,
- Qualanod Certificate,
- CE Certificate

The main production features of our Company are described as follows:

- Molding Room (Wire Erosion, Treatment Center),
- Aluminium Extrusion Presses, (800 tons, 1460 tons, 1880 tons, 1460/1880 tons, 2100 tons and 2600 tons),
- Anodic Oxidation Facility ( 75.000 amps - 412.500 m2 / month )
- Electrostatic Powder Paint Facility ( 750.000 m2 / month )
- Mechanical Processing Section ( CNC Treatment Center)

Kurtoğlu Alüminyum exports its products to; U.S. America, New York, Los Angeles, San Francisco, Switzerland, Germany, Austria, Belgium, Sweden, Albania, England, Greece, Bulgaria, Cyprus, Serbia, Montenegro, Hungary, Georgia, Croatia, Turkmenistan, Kyrgyzstan, Azerbaijan, Moldova, Ukraine, Macedonia, Kosovo, Romania, Belarus, Czech Republic, Libya, Iraq, Algeria, Tunisia, Qatar, Nigeria, Israel, Ghana, Gabon, France, India, Saudi Arabia, Burkina Faso, Ethiopia, Egypt, Ivory Coast, Morocco, Poland, The Netherlands, Russia, Madagascar, Niger, Tanzania, Mozambique, Norway, Lebanon, Mayotte, Palestine, Senegal, Somali, Benin, Canada, Panama.

KURTOĞLU ALUMINIUM continues to operate based on the principle of providing services to its customers with zero fault.

Şirketimiz 1960' lı yıllarda Bakır ve Kurşun ile üretim hayatına başlamıştır. 1980 yılında 1200 tonluk Alüminyum Ekstrüzyon presi ile üretim sektörüne girmiştir.

KURTOĞLU Alüminyum; İstanbul'a yaklaşık 100 km mesafede Çorlu'da bulunmaktadır. 31.000 m<sup>2</sup> kapalı alanda faaliyetini sürdürmektedir. Son yapılan yatırımlarla şirketimiz modern bir entegre tesis haline ulaşmıştır.

- Yıllık kapasite ~ 34.000 ton,
- Yaklaşık ~ 500 kalifiye eleman,
- ISO 9001:2015 kalite sistemi,
- Qualicoat Seaside Belgesi,
- Qualanod Belgesi,
- CE Belgesi,

Şirketimizin ana özellikleri aşağıda da belirtilmiştir:

- Kalıphane Bölümü (Tel erozyon, İşleme Merkezi)
- Alüminyum Ekstrüzyon Presleri; ( 800 ton, 1460 ton, 1880 ton, 1460/1880 ton, 2100 ton ve 2600 ton ),
- Elokso Tesisi ( 75.000 Amper - 412.500 m<sup>2</sup> / Ay )
- Elektrostatik Toz Boya Tesisi ( 750.000 m<sup>2</sup> / Ay )
- Mekanik İşlem Bölümü ( CNC İşleme Merkezi )

KURTOĞLU Alüminyum Ürünleri; Amerika, New York, Los Angeles, San Francisco, İsviçre, Almanya, Avusturya, Belçika, İsveç, Arnavutluk, İngiltere , Yunanistan, Bulgaristan, Kıbrıs, Sırbistan, Karadağ, Macaristan, Gürcistan, Hırvatistan, Türkmenistan, Kırgızistan, Azerbaycan, Moldova, Ukrayna, Makedonya, Kosova, Romanya, Beyaz Rusya, Çek Cumhuriyeti, Libya, Irak, Cezayir, Tunus, Katar, Nijerya, İsrail, Gana, Gabon, Fransa, Hindistan, Suudi Arabistan, Burkina Faso, Etiyopya, Mısır, Fil Dişi Sahili, Fas, Polonya, Hollanda, Rusya Federasyonu, Madagaskar, Nijer, Tanzania, Mozambik, Norveç, Lübnan, Mayotte, Filistin, Senegal, Somali, Benin, Kanada, Panama' ya ihraç edilmektedir.

KURTOĞLU ALÜMİNYUM müşterilerine sıfır hata ile hizmet vermeyi temel alarak çalışmalarını sürdürmektedir.

# 'The countries of export; İhracat yapılan ülkeler'



## **Kurtoğlu Aluminium countries of export / İhracat yapılan ülkeler.**

- U.S. America / Amerika
- New York
- Los Angeles
- San Francisco
- Switzerland / İsviçre
- Germany / Almanya
- Austria / Avusturya
- Belgium / Belçika
- Sweden / İsveç
- Albania / Arnavutluk
- England / İngiltere
- Greece / Yunanistan
- Bulgaria / Bulgaristan
- Cyprus / Kıbrıs
- Serbia / Sırbistan
- Montenegro / Karadağ
- Hungary / Macaristan
- Georgia / Gürcistan
- Croatia / Hırvatistan
- Turkmenistan / Türkmenistan
- Kyrgyzstan / Kırgızistan
- Azerbaijan / Azerbaycan
- Moldova / Moldova
- Ukraine / Ukrayna
- Macedonia / Makedonya
- Kosovo
- Romania / Romanya
- Belarus / Beyaz Rusya
- Czech Republic / Çek Cumhuriyeti
- Libya / Libya
- Iraq / Irak
- Algeria / Cezair
- Tunisia / Tunus
- Qatar / Katar
- Nigeria / Nijerya
- Israel / İsrail
- Ghana / Gana
- Gabon / Gabon
- France / Fransa
- India / Hindistan
- Saudi Arabia / Suudi Arabistan
- Burkina Faso / Burkina Faso
- Ethiopia / Etiyopya
- Egypt / Mısır
- Ivory Coast / Fil Dişi Sahili
- Morocco / Fas
- Poland / Polonya
- The Netherlands / Hollanda
- Russia / Rusya
- Madagascar / Madagaskar
- Niger / Nijer
- Tanzania / Tanzanya
- Mozambique / Mozambik
- Benin
- Palestine / Filistin
- Canada / Kanada
- Lebanon / Lübnan
- Mayotte / Mayotte
- Norway / Norveç
- Panama
- Senegal / Senegal
- Somali



**KURTOĞLU**<sup>®</sup>  
ALUMINIUM

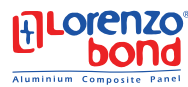



## QUALITY POLICY

### KALİTE POLİTİKASI

The company's quality policy is based upon the pillars of product quality, state of the art technology, customer satisfaction, training, environmental awareness, and continuous development. Kurtoğlu always implements this policy in all of its operations and units.

Şirketin kalite politikası ürün kalitesine, yeni teknolojilere, müşteri memnuniyetine, eğitime, çevre duyarlılığına ve sürekli gelişime dayanır. Kurtoğlu, her zaman tüm faaliyet ve birimlerinde bu politikayı uygular.

### ORGADATA SOFTWARE & SOLUTION PARTNER

The conversational software Ksoft® matches perfectly with the requirements of all aluminum windows, door and curtain wall systems configuration, functionality and menu navigation. Ksoft® is a complete service package for architectural profile applications, and features all you need in the metal-processing operations with tremendous speed and perfection.

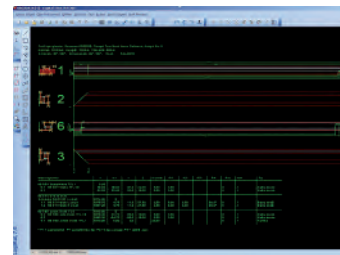
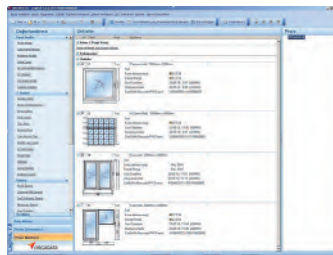
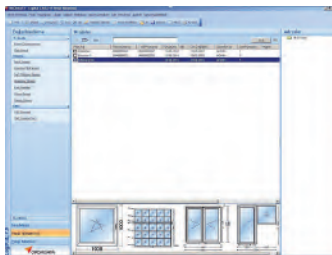
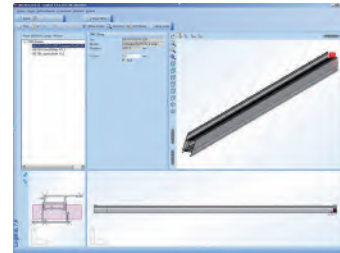
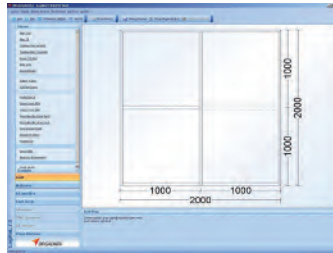
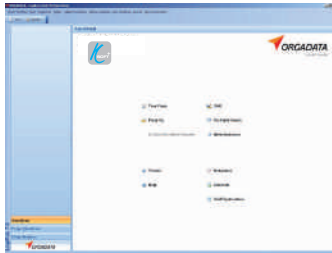

### ORGADATA YAZILIM VE ÇÖZÜM ORTAĞI

İletişimli Ksoft® yazılımı tüm alüminyum pencereler, kapı ve cephe sistemleri konfigürasyon, fonksiyonel ve menü navigasyonu ile ilgili ihtiyaçları karşılar. Ksoft® yazılım programı mimari profil uygulaması ve metal işinde gerekli özellikleri optimum hız ve olağanüstü sunan tam bir program paketidir.



## Evidence of Performance

Air permeability, Watertightness, Resistance to wind load



### Test Report

No. 11-003575-PR02

(PB-A01-02-en-01)

**Client**  
**KURTOGLU ALUMINYUM**  
**BAKIR KURSUN SAN. A.S.**  
**Haciseremet Mevkii TEM Corlu Cikisi Velimese**  
**59860 Tekirdag**  
**Turkey**

### Basis

EN 14351-1:2008+A1:2010

### Test standard/s:

EN 1028:2000-06  
EN 1027:2000-06  
EN 12211:2000-06

**Product**  
**Tilt and turn window with fixed sublight**

Correspond/s to the national standard/s (e.g. DIN EN)

**Designation**  
**System designation: 54 T**

### Representation

**Performance-relevant product details**  
**Material: Aluminium profiles**

**Overall dimensions (WxH)**  
**792 mm x 2,000 mm**

**Special features**



### Results

Air permeability according to EN 12207:1999-11



**Class 4**

Watertightness according to EN 12208:1999-11



**Class E1200**

Resistance to wind load according to EN 12210:1999-11/AC:2002-08



**Class C3 / B3**

### Instructions for use

The results obtained can be used by the manufacturer as the basis for the manufacturer ITT test report summary. Observe the specifications set out by the applicable product standard.

### Validity

The data and results refer solely to the tested and described specimen. Classification remains valid as long as the product and the above basis remain unchanged. The results can be extrapolated under the manufacturer's own liability subject to observance of the relevant specifications set out by the applicable product standard. This test/evaluation does not allow any statement to be made on any further characteristics regarding performance and quality of the construction presented, in particular the effects of weathering and ageing were not taken into account.

### Notes on publication

The fit-Guidance Sheet "Advertising with fit test documents" applies. The cover sheet can be used as an abstract.

The report contains a total of 19 pages.

ift Rosenheim

20.01.2012

Jörn Peter Laas, Dipl.-Ing. (FH)  
Head of Testing Department  
Building Components

Robert Kolacny, Dipl.-Ing. (FH)  
Operating Product Officer  
Building Components



ift Rosenheim GmbH  
Geschäftsführer:  
Dipl.-Ing. (FH) Ulrich Sieberath  
Dr. Jochen Peichl

Theodor-Gietl-Str. 7 - 9  
D-83026 Rosenheim  
Tel.: +49 (0)8031/261-0  
Fax: +49 (0)8031/261-290  
www.ift-rosenheim.de

Sitz: 83026 Rosenheim  
AG Traunstein, HRB 14763  
Sparkasse Rosenheim  
Kto. 3822  
BLZ 711 500 00

Notified Body Nr.: 0757  
Anerkannte PUZ-Stelle: BAY 18  
Deutscher  
Güteüberwacher  
DAP-PL-0808 99  
DAP-ZE-2208 00  
TGA-ZM-16-99-00  
TGA-ZM-16-99-00



## THERMAL ISOLATION / ISI GEÇİRGENLİK

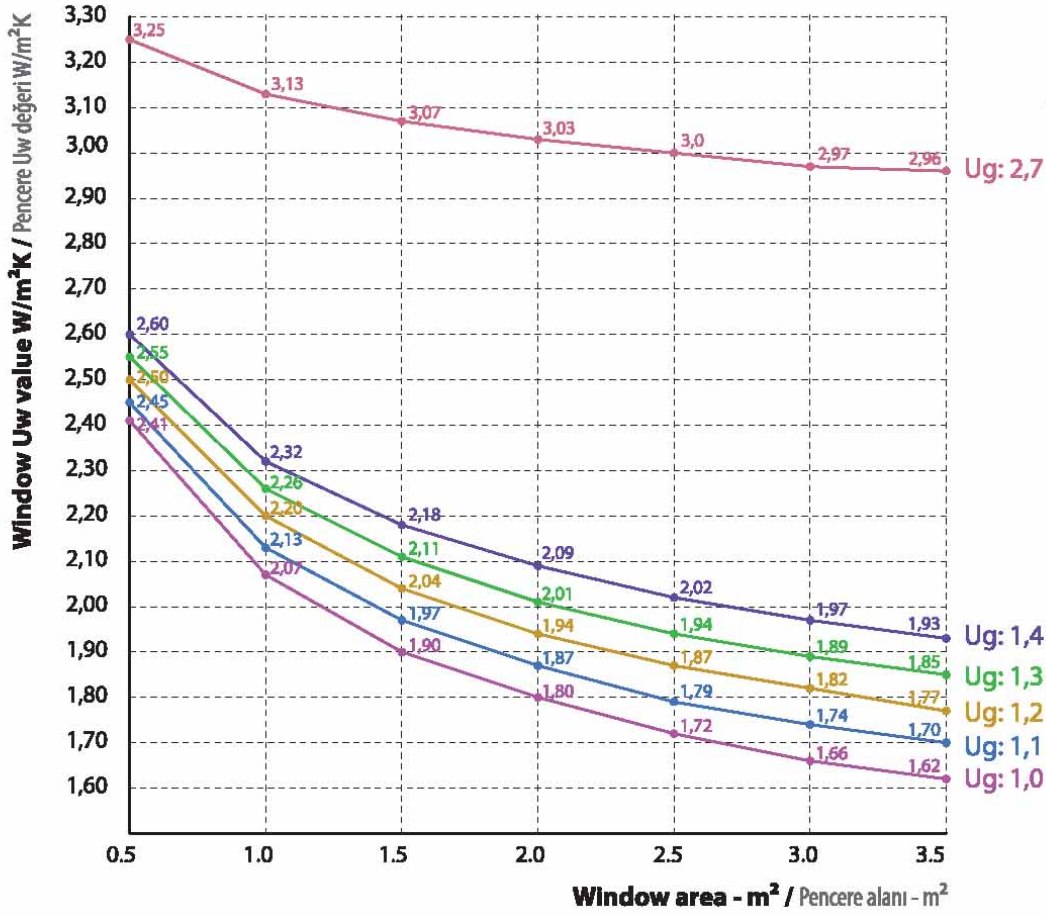

### Thermal performance

#### 54T

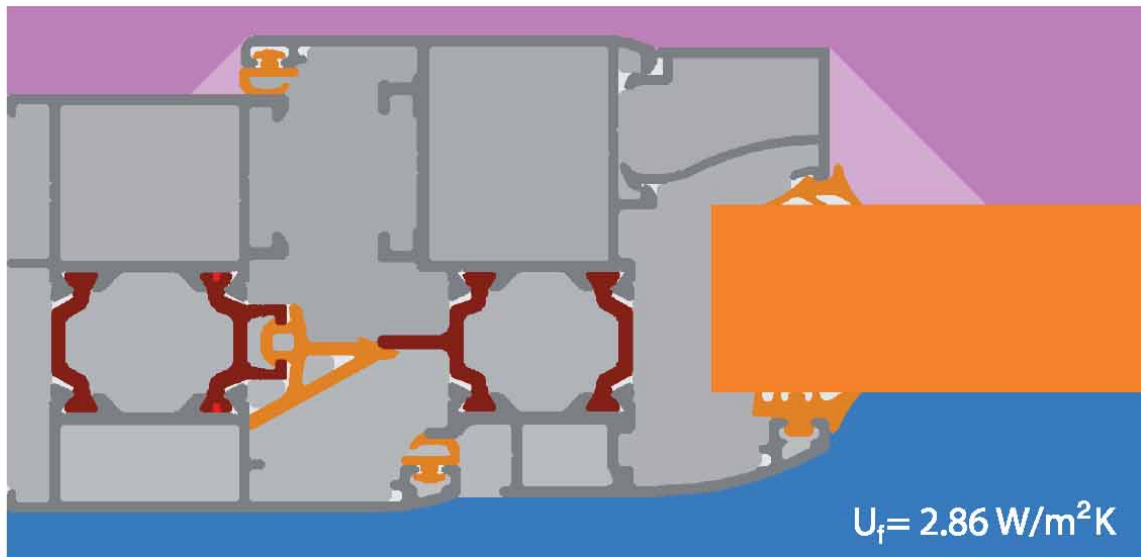

System section  $U_f$  value / Sistem kesit  $U_f$  değeri



**özettanımlar**

**briefdescription**

## » SYSTEM 54T / SİSTEM 54T

### GENERAL PROPERTIES / GENEL ÖZELLİKLER

- 1- Glazing : from 4 to 37 mm / Cam
- 2- E.P.D.M. sealing Gasket / EPDM Fitiller
- 3- Efficient drainage of the vent section. / Kanat kesidinde etkili tahliye sistemi
- 4- Efficient chamber for pressure leveling which provides a better watertightness. / Basınç engelleme sistemi sayesinde etkili tahliye
- 5- Central sealing gasket for a better wind and watertightness.  
Tozlu k fitili sayesinde etkili hava ve su geçirmezlik
- 6- Dimension frame : 54 mm / Boyutlar Kasa : 54 mm  
vent : 59 mm Kanat : 59 mm
- 7- Corner cleats with pres corner joint. / Köşe birleşimi için pres köşe takozları
- 8- 6060 / 6063 aluminium alloy. / 6060/ 6063 alüminyum alaşım

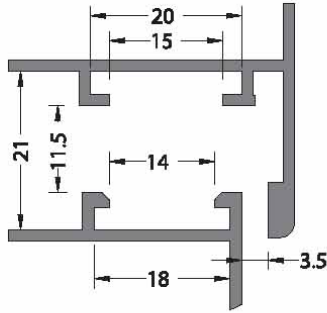

Euro Grove Section 1  
Avrupa Kanal 1

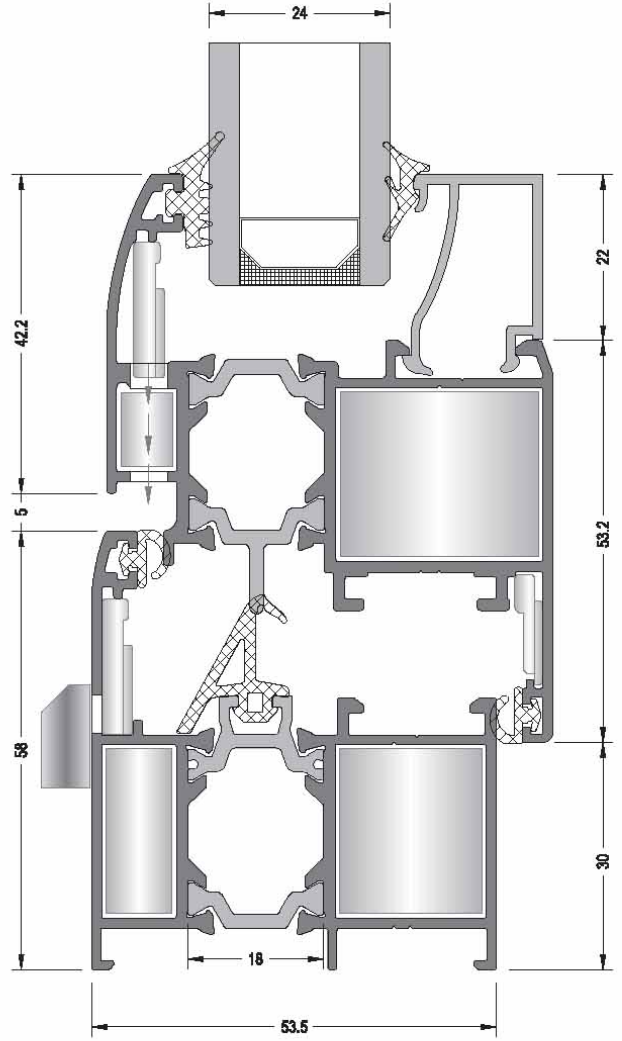

### OPENING TYPES / DIŞ GÖRÜNÜM AÇILIM ÇEŞİTLERİ

FIXED



TOP HUNG



SIDE HUNG WINDOW

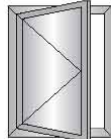

TILT & TURN WINDOW

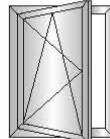

DOUBLE SASH

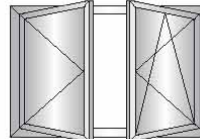

ANGULAR

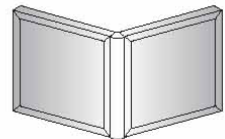

INSIDE OPENING DOOR  
İÇE AÇILIR KAPI

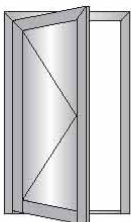

INSIDE OPENING DOUBLE SASH DOOR  
İÇE AÇILIR ÇİFT KANAT KAPI

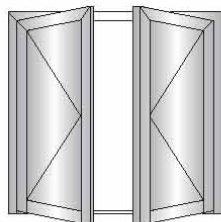

OUTSIDE OPENING DOOR  
DIŞA AÇILIR KAPI

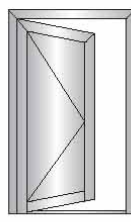

OUTSIDE OPENING DOUBLE SASH DOOR  
DIŞA AÇILIR ÇİFT KANAT KAPI

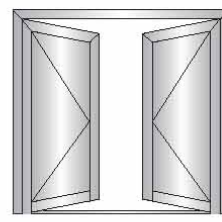

TILT & SLIDE OPENINGS DOOR  
PARALEL SÜRME

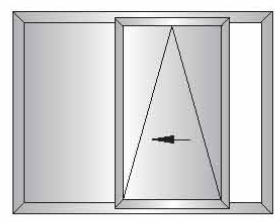

**Perimetric Accessories Type A**

Hinge Properties : 9 Axis And 20 mm Mounting Dimension  
Corner Joint : Extruded - Die Cast

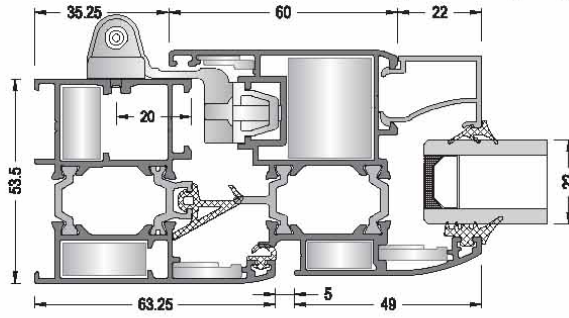

**Pvc Aksesuar Tip A**

Monteje Özelliđi : 9 Aks ve 20 mm Montaj Mesafesi  
Köşe Takozu : Ekstrüzyon - Enjeksiyon

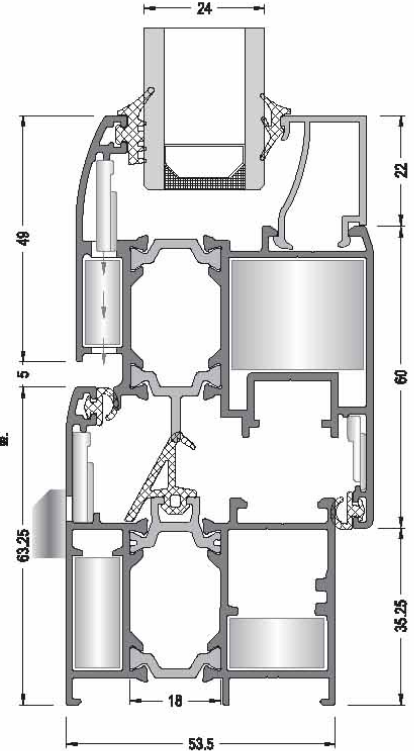

**Perimetric Accessories Type B**

Hinge Properties : 9 Axis And 20 mm Hinge Mounting Dimension  
Corner Joint : Extruded Special Corner Joint 09-156-00  
This special corner joint is suitable for Siegenia Aubi A300 & GU Uni Jet D

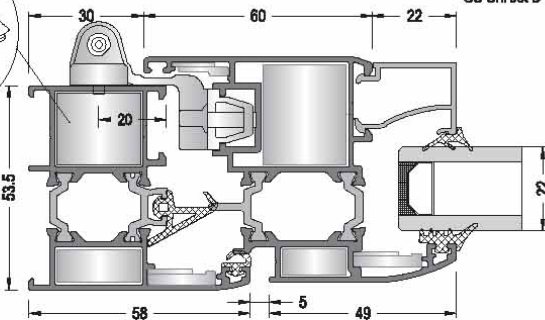
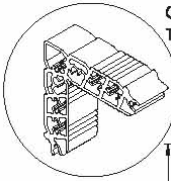

**Pvc Aksesuar Tip B**

Monteje Özelliđi : 9 Aks ve 20 mm Montaj Mesafesi  
Ekstrüzyon Özel Köşe Takozu 09-156-00  
Bu Köşe Takozu , Siegenia Aubi A300 & GU Uni Jet D ile uyumludur.

**Perimetric Accessories Type C**

Hinge Properties : 9 Axis Hinge Mounting Dimension  
Corner Joint : Extruded - Die Cast

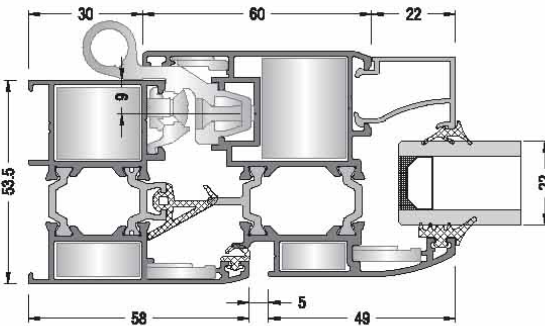

**Pvc Aksesuar Tip C**

Monteje Özelliđi : 9 Aks Montaj Mesafesi  
Köşe Takozu : Ekstrüzyon - Enjeksiyon

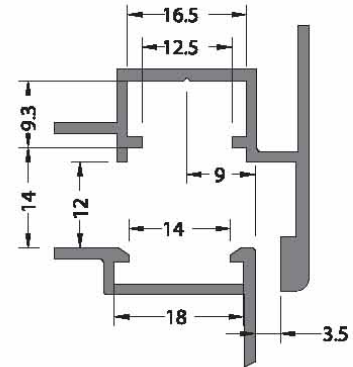

Perimetric Section  
PVC Kanal

**OPENING TYPES / DIŐ GÖRÜNÜM AÇILIM ÇEŐİTLERİ**

**FIXED**

SABİT



**TOP HUNG**

VASİSTAS

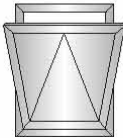

**SIDE HUNG WINDOW**

TEK AÇILIM

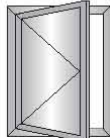

**TILT & TURN WINDOW**

ÇİFT AÇILIM

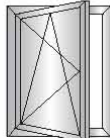

**DOUBLE SASH**

ÇİFT KANAT AÇILIM

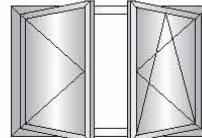

**ANGULAR**

AÇILI DÖNÜŐ

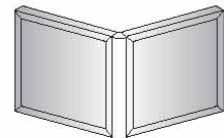

**INSIDE OPENING DOOR**

İÇE AÇILIR KAPI

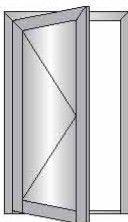

**INSIDE OPENING DOUBLE SASH DOOR**

İÇE AÇILIR ÇİFT KANAT KAPI

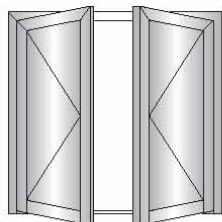

**OUTSIDE OPENING DOOR**

DIŐA AÇILIR KAPI

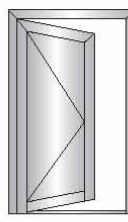

**OUTSIDE OPENING DOUBLE SASH DOOR**

DIŐA AÇILIR ÇİFT KANAT KAPI

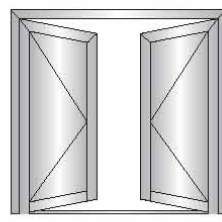

**TILT & SLIDE OPENINGS DOOR**

PARALEL SÜRME

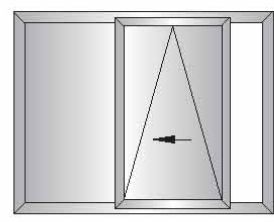

## systemproperties / sistembilgisi

<b>Construction Depth</b>	* <b>Window</b> : Frame : 54 mm - Vent : 59 mm * <b>Door</b> : Frame : 54 mm - Vent : 59 mm	<b>Derinlik</b>	* <b>Pencere</b> : Kasa : 54 mm - Kanat : 59 mm * <b>Kapı</b> : Kasa : 54 mm - Kanat : 59 mm
<b>Glazing</b>	Glazing from 4 mm up to 37 mm with dry EPDM Gaskets. The choice of joints and glazing beads depends on the thickness of the glass. According to the tolerances of the glazing either a smaller or bigger joint and or glazing bead is used.	<b>Cam Kalınlığı</b>	Cam kalınlığı EPDM Fıtil ile birlikte 4mm - 37mm. Bağlantı ve çita cam kalınlığına göre seçilmelidir. Cam toleransına göre küçük veya büyük bağlantı ve veya cam çitası kullanılır.
<b>Insulation Bar Thermal Permability</b>	18 mm (Uf) 2,86 W / m <sup>2</sup> K	<b>Isı Bariyeri Isı Geçirgenliği</b>	18 mm (Uf) 2,86 W / m <sup>2</sup> K
<b>Special Characteristics</b>	Window types : inside , tilt and turn , double casement . Door types : inside door ,outside door ,double door , Tilt & Slide Openings Door The structural profile walls have a nominal thickness of 1.3 mm. Curved and round windows possible. Special ventilation possibilities.	<b>Karakteristik Özellikler</b>	Pencere Türleri : İçe Açılır , çift açılır , çift kanat . Kapı Türleri : İçe açılır ,Dışa açılır ,çift kanat kapı , kaldır sür kapılar. Profilin nominal kalınlığı 1.3mm dir. Kavis ve yuvarlak pencere yapma olasılığı. Özel havalandırma olasılığı.
<b>Connections</b>	Pres corner joints can apply for fixing corners. The transoms are fixed with screw through the outer frame.	<b>Bağlantılar</b>	Köşeyi birleştirmek için pres köşe bağlantıları uygulanabilir.. Orta kayıtlar dış kasadan vida atılarak bağlanır.
<b>Gaskets</b>	The opening windows have a central gasket an acoustical gasket and glazing gaskets in EPDM The central gasket ensures the window is wind and watertight over the complete surface. The acoustic gasket is uninterrupted.	<b>Fıtil</b>	Açılır pencere'de EPDM Olan akostik orta fıtil ve cam fıtili kullanılır. Orta fıtil tüm yüzey üzerinde hava ve su geçirmezliği ve Akustik fıtil ise süreklilik sağlar.
<b>Drainage</b>	All window types must be equipped with a drainage system.	<b>Su Tahliye</b>	Tüm pencere sistemleri su tahliye donanımına sahip olmalıdır.



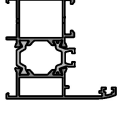
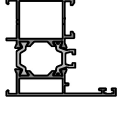
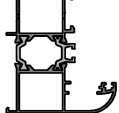
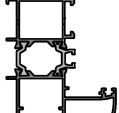
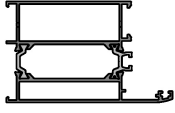
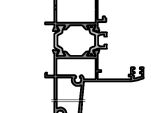
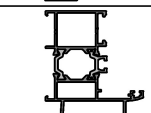
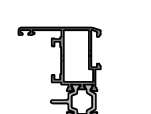
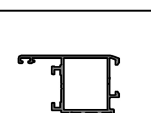

## productionproperties / üretimbilgisi

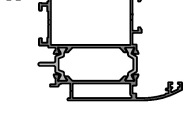
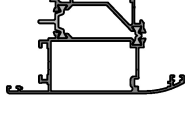
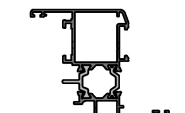
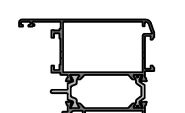
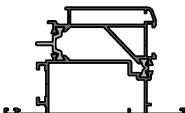
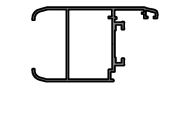
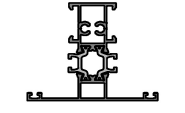
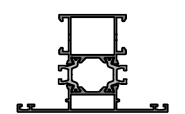
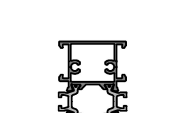



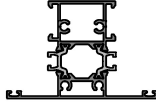
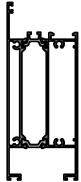
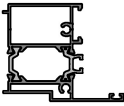

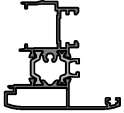
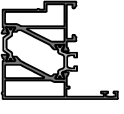
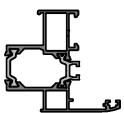

<b>Alloy</b>	The aluminium profiles have been extruded from the alloy EN-AW 6063 according to the EN-AW 6060. <b>Physical Properties</b> 1. Density : 2.70 Kg / dm <sup>3</sup> 2. Modules of Elasticity : 69 kN / mm <sup>2</sup> 3. Resistivity : 20° 33 n Ω .m 4. Melting point : 600 - 655 °C 5. Linear expeansion cœfficient : 20 - 100°C 23 µ °C <sup>-1</sup> <b>Mechanical Properties</b> 1. Tensile strength : Min 215 MPa 2. Yield strength : Min 190 MPa 3. Elongation : % 10 4. Hardness : 67 Brinell	<b>Alaşım</b>	Alüminyum profiller EN-AW 6063 alaşımından ve EN-AW 6060 standardına göre üretilir. <b>Fiziksel Özellikler</b> 1. Yoğunluk : 2.70 Kg / dm <sup>3</sup> 2. Elastisite Modülü : 69 kN / mm <sup>2</sup> 3. Direnç : 20° 33 n Ω .m 4. Erime Noktası : 600 - 655 °C 5. Genişleme Katsayısı : 20 - 100°C 23 µ °C <sup>-1</sup> <b>Mekanik Özellikler</b> 1. Kopma Dayanıklılığı : Min 215 MPa 2. Elastisite limiti : Min 190 MPa 3. Uzama : % 10 4. Sertlik : 67 Brinell
<b>Surface Treatment</b>	<b>Anodising</b> In anodising process , microns of the profiles for the inside and outside use are different. The complete anodisation process takes place in accordance with the specifications of <b>QUALANOD</b> . <b>Electrostatic Powder Coating</b> The thermal break allows the profile to be painted when compounded. On average, the coating thickness is minimally 60 micron. The complete powder coating process takes place in accordance with the specifications of <b>QUALICOAT</b> .	<b>Yüzey İşlem</b>	<b>Eloksal</b> Eloksal projesinde profil mikronları iç ve dış kullanım için farklıdır. Bütün eloksal projesi <b>QUALANOD</b> spesifikasyonlarına göre uygulanır. <b>Elektrostatik Toz Boya</b> Isı bariyeri çakıldığıında profil boyanabilir. Genel olarak kaplama kalınlığı minimum 60 mikrondur. Bütün toz boya projesi <b>QUALICOAT</b> spefikasyonlarına göre uygulanır.



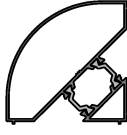





Code	Drawing	Theoretical Weight kg/m	Covering Surface (cm)	
			Inside	Outside
54T-101-00		1.128	4.57	6.65
54T-107-00		1.100	4.57	6.81
54T-103-00		1.257	4.57	7.44
54T-104-00		1.496	4.57	8.40
54T-102-00		1.673	7.57	9.65
54T-105-00		2.074	4.46	15.99
54T-106-00		2.392	4.46	12.63
54T-201-00		1.113	5.28	6.65
54T-202-00		1.306	6.26	7.16









Code	Drawing	Theoretical Weight kg/m	Covering Surface (cm)	
			Inside	Outside
54T-203-00		1.611	8.31	9.13
54T-204-00		1.693	6.91	10.76
54T-212-00		1.263	6.74	6.72
54T-213-00		1.570	8.77	8.75
54T-214-00		1.865	7.95	1.14
40C-206-00		0.792	7.86	5.11
54T-301-00		1.130	3.50	7.89
54T-302-00		1.227	4.61	8.93
54T-303-00		1.316	4.61	8.93







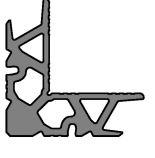
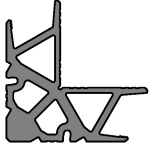
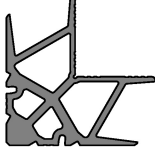
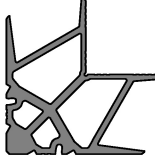

Code	Drawing	Theoretical Weight kg/m	Covering Surface (cm)	
			Inside	Outside
54T-304-00		1.367	4.61	8.93
54T-401-00		2.312	11.33	13.56
54T-402-00		1.243	4.51	7.42
54T-403-00		0.920	4.85	3.40
54T-405-00		0.461	2.24	3.25
54T-406-00		0.916	3.18	4.56
54T-501-00		1.156	2.45	7.41
54T-502-00		1.394	2.22	6.69
54T-507-00		1.115	3.05	8.34

Code	Drawing	Theoretical Weight kg/m	Covering Surface (cm)	
			Inside	Outside
54T-506-00		0.547	1.42	1.42
54T-503-00		1.134	0.86	8.73
54T-513-00		1.273	0.86	10.70
54T-504-00		1.028	4.01	9.47
20-101-00		0.353	7.13	
07-211-00		0.183	3.04	
07-212-00		0.362	0.53	3.04
54T-505-00		0.175	1.29	
07-101-00		0.236	3.80	

Code	Drawing	Theoretical Weight kg/m	Covering Surface (cm)	
			Inside	Outside
07-102-00		0.323	5.18	
07-103-00		0.488	7.02	
07-201-00		0.119	1.67	
07-131-011		0.568	8.63	8.63
07-301-00		0.513	8.56	8.56
07-302-00		0.675	22.7	
08-101-00		0.217	2.89	
08-102-00		0.222	3.02	
08-104-00		0.255	3.62	

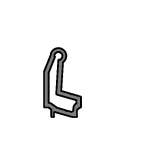
Code	Drawing	Theoretical Weight kg/m	Covering Surface (cm)	
			Inside	Outside
08-107-00		0.261	4.31	
08-108-00		0.268	4.42	
08-109-00		0.279	4.54	
08-110-00		0.264	4.36	
08-111-00		0.216	4.43	
08-114-00		0.304	5.39	
09-101-00		2.561	-	
09-102-00		2.984	-	
09-122-00		3.294	-	





Code	Drawing	Theoretical Weight kg/m	Covering Surface (cm)	
			Inside	Outside
09-103-00		3.688	-	-
09-104-00		4.586	-	-
09-105-00		5.453	-	-
09-106-00		6.125	-	-
08-103-00		0.236	3.51	-
08-105-00		0.259	3.91	-
08-115-00		0.317	5.81	-
08-116-00		0.331	6.21	-
09-115-00		0.626	-	-

Code	Drawing	Theoretical Weight kg/m	Covering Surface (cm)	
			Inside	Outside
09-116-00		0.362	-	-

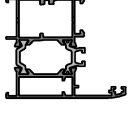
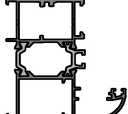
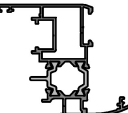
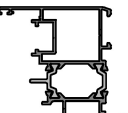
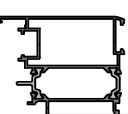
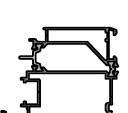

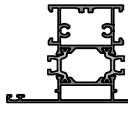
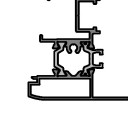
Perimetric Profiles / PVC Profiller

Code	Drawing	Theoretical Weight kg/m	Covering Surface (cm)	
			Inside	Outside
54T-151-00		1.273	5.10	7.33
54T-153-00		1.402	5.10	7.68
54T-251-00		1.292	6.15	7.02
54T-252-00		1.441	7.13	8.08
54T-253-00		1.752	9.05	9.99
54T-254-00		1.830	7.59	11.44

Code	Drawing	Theoretical Weight kg/m	Covering Surface (cm)	
			Inside	Outside
54T-351-00		1.431	4.90	9.33
54T-551-00		1.163	2.03	7.41
09-107-00		1.941	-	-
09-156-00		5.082	-	-
09-108-00		5.053	-	-

### Jx Values

### STATIC VALUES / STATİK DEĞERLER

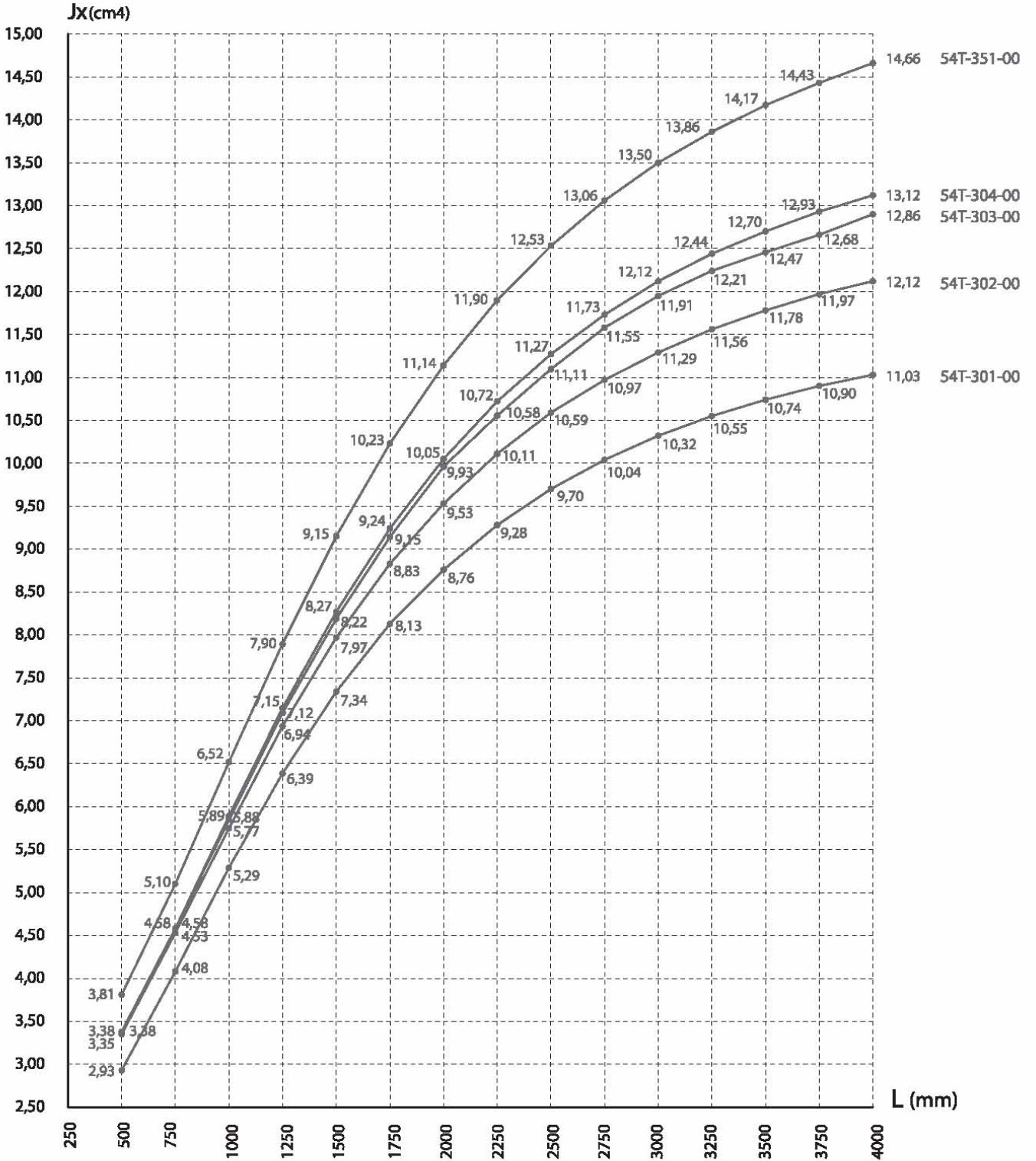

### Jy Values / Jy Değerleri

profile / profil	54T-301-00	54T-302-00	54T-303-00	54T-304-00	54T-351-00
Jy (cm4)	6.33	11.12	11.41	11.25	14.00

## Jx Values

## STATIC VALUES / STATİK DEĞERLER

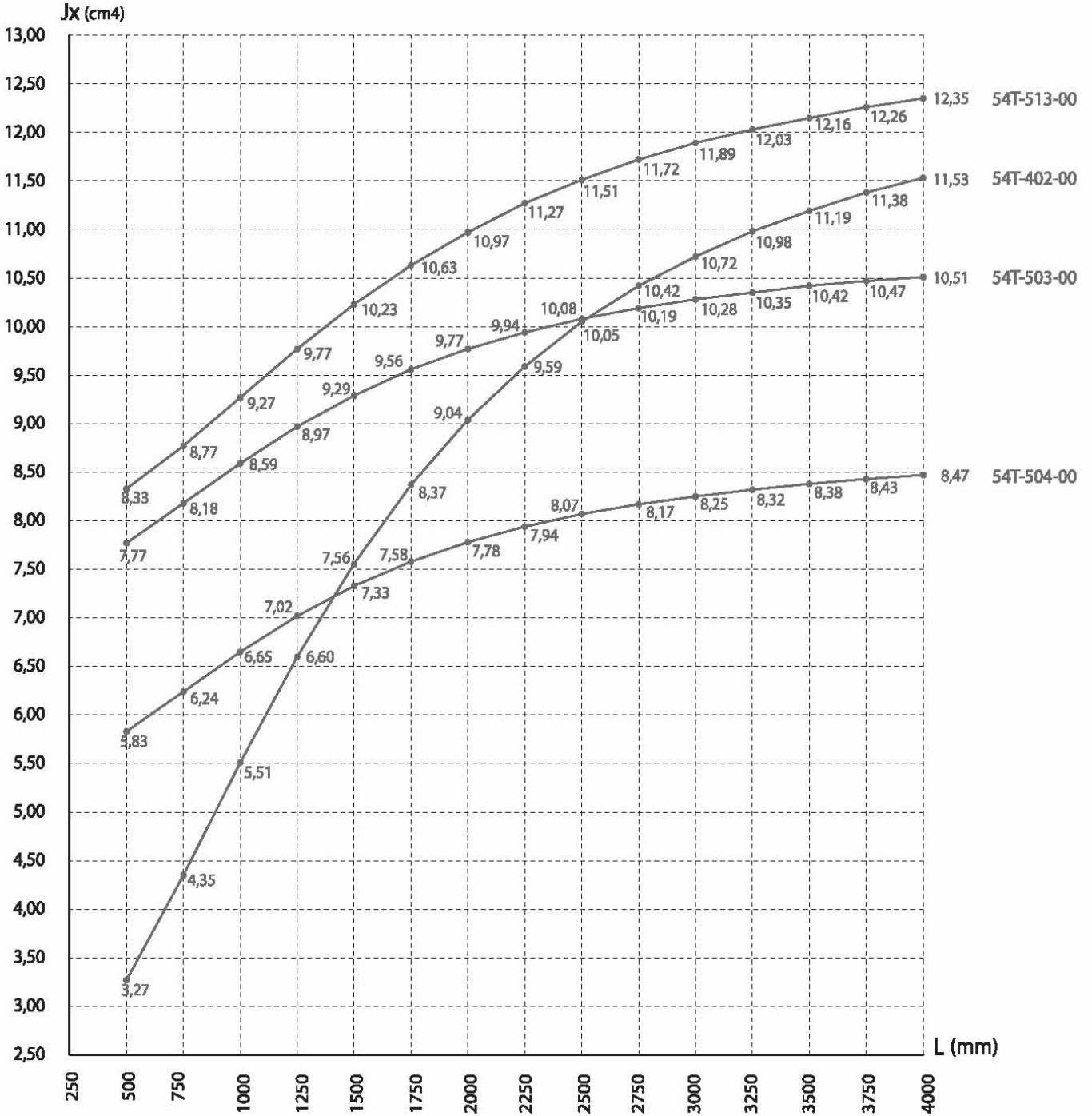

## Jy Values / Jy Değerleri

profile / profil	54T-402-00	54T-503-00	54T-504-00*	54T-513-00
Jy (cm <sup>4</sup> )	8.38	10.85	8.79	18.41

\* The static value is according to 45° / Statik değer 45° göre alınmıştır.

**alüminyumprofil**

**aluminiumprofiles**

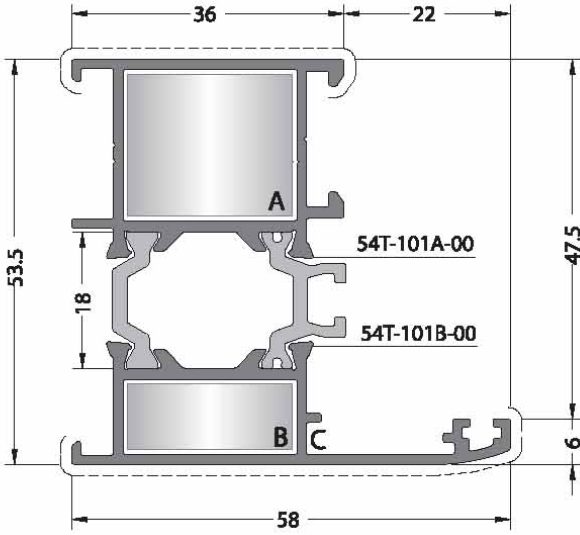

CODE / KOD

**54T-101-00**

THEORETICAL WEIGHT kg/m

TEORİK AĞIRLIK kg/m

**1.128**

EXTRUDED CORNER JOINT  
KÖŞE BAĞLANTI

DIE - CAST CORNER JOINT  
KÖŞE BAĞLANTI



A CC-103-19.5



A LC-2320



\*\*A CC-156-19.5



B CC-103-09.4



C LC-174

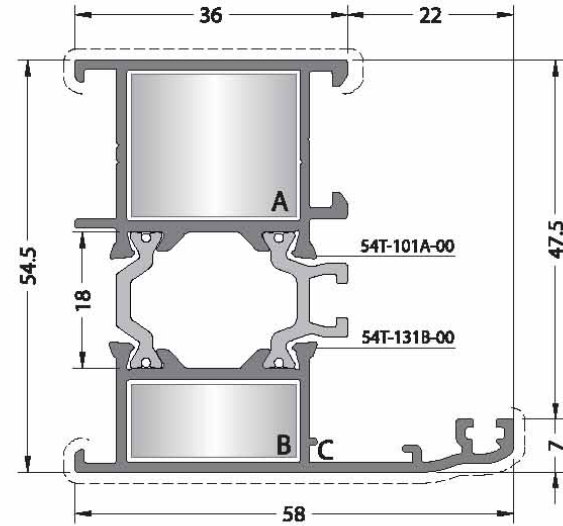

CODE / KOD

**54T-131-00**

THEORETICAL WEIGHT kg/m

TEORİK AĞIRLIK kg/m

**1.143**

EXTRUDED CORNER JOINT  
KÖŞE BAĞLANTI

DIE - CAST CORNER JOINT  
KÖŞE BAĞLANTI



A CC-103-19.5



A LC-2320



\*\*A CC-156-19.5



B CC-103-10.4



C LC-122

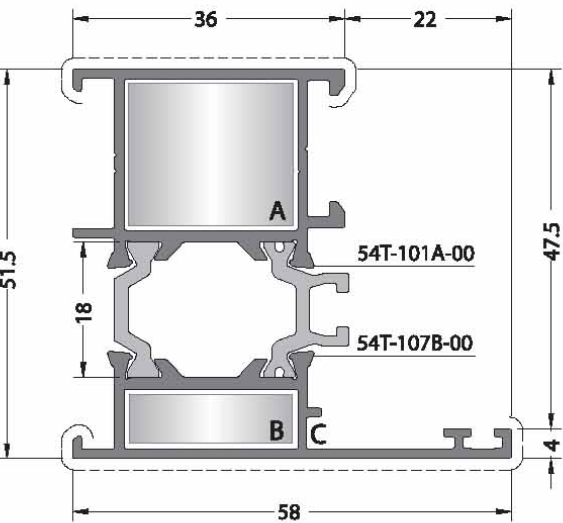

CODE / KOD

**54T-107-00**

THEORETICAL WEIGHT kg/m

TEORİK AĞIRLIK kg/m

**1.100**

EXTRUDED CORNER JOINT  
KÖŞE BAĞLANTI

DIE - CAST CORNER JOINT  
KÖŞE BAĞLANTI



A CC-103-19.5



A LC-2320



\*\*A CC-156-19.5



B CC-103-07.4



C LC-174

\*\* Use this extruded corner joint with PERIMETRIC accessories. ( Aubi A300 & GU Uni Jet D )

\*\* PERİMETRİK aksesuar kullanımında bu köşe takozunu kullanınız. ( Aubi A300 & GU Uni Jet D )



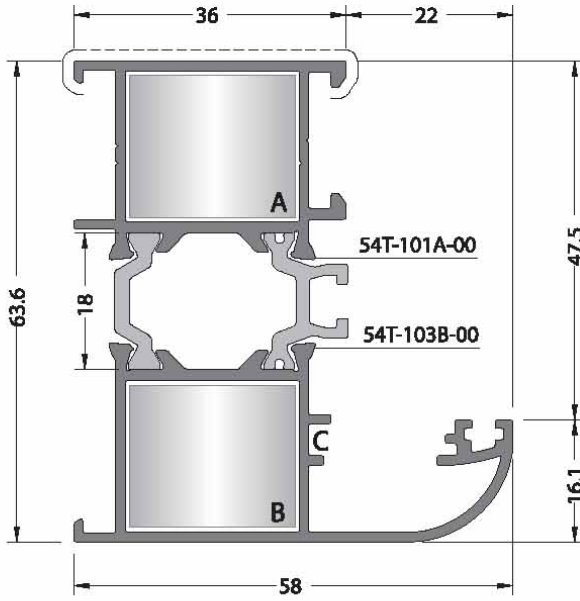

CODE / KOD

**54T-103-00**

THEORETICAL WEIGHT kg/m

TEORİK AĞIRLIK kg/m

**1.257**

EXTRUDED CORNER JOINT

KÖŞE BAĞLANTI



A CC-103-19.5



\*\*A CC-156-19.5



B CC-103-19.5



C LC-174

DIE - CAST CORNER JOINT

KÖŞE BAĞLANTI



A LC-2320



B LC-2320

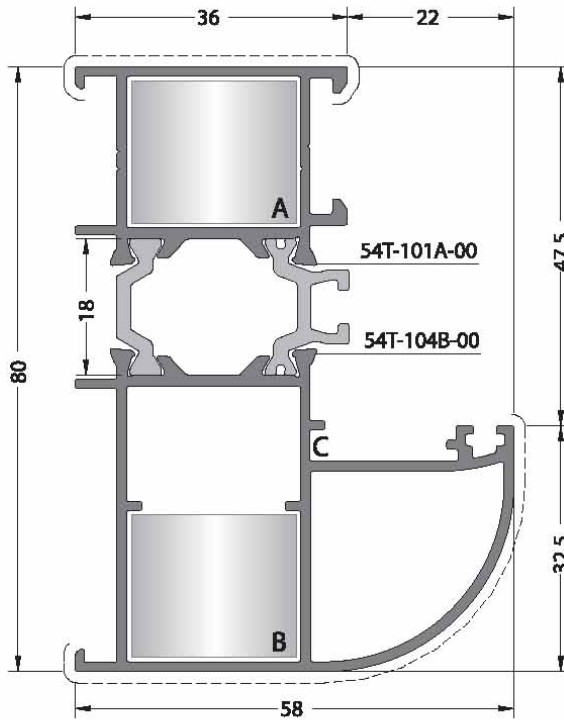

CODE / KOD

**54T-104-00**

THEORETICAL WEIGHT kg/m

TEORİK AĞIRLIK kg/m

**1.496**

EXTRUDED CORNER JOINT

KÖŞE BAĞLANTI



A CC-103-19.5



\*\*A CC-156-19.5



B CC-103-19.5



C LC-174

DIE - CAST CORNER JOINT

KÖŞE BAĞLANTI



A LC-2320



B LC-2320

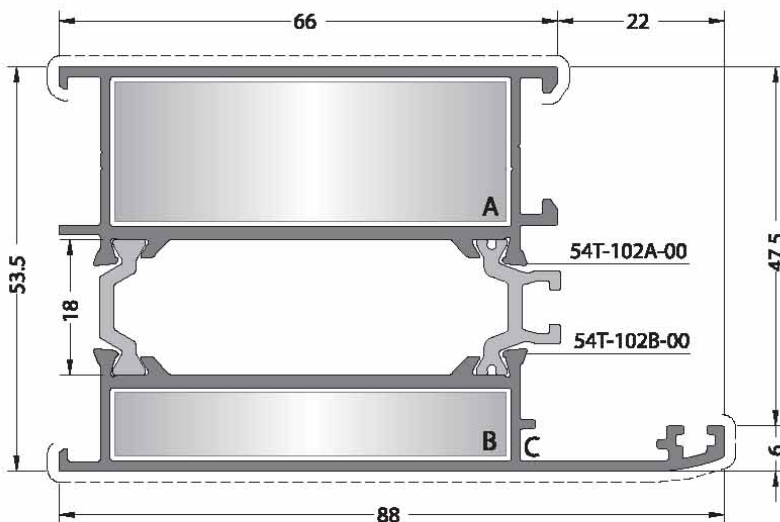

CODE / KOD

**54T-102-00**

THEORETICAL WEIGHT kg/m

TEORİK AĞIRLIK kg/m

**1.673**

EXTRUDED CORNER JOINT

KÖŞE BAĞLANTI



A CC-106-19.2



B CC-106-09.1



C LC-174

DIE - CAST CORNER JOINT

KÖŞE BAĞLANTI

\*\* Use this extruded corner joint with PERIMETRIC accessories. ( Aubi A300 & GU Uni Jet D )

\*\* PERİMETRİK aksesuar kullanımında bu köşe takozunu kullanınız. ( Aubi A300 & GU Uni Jet D )

## aluminium profiles / alüminyum profiller

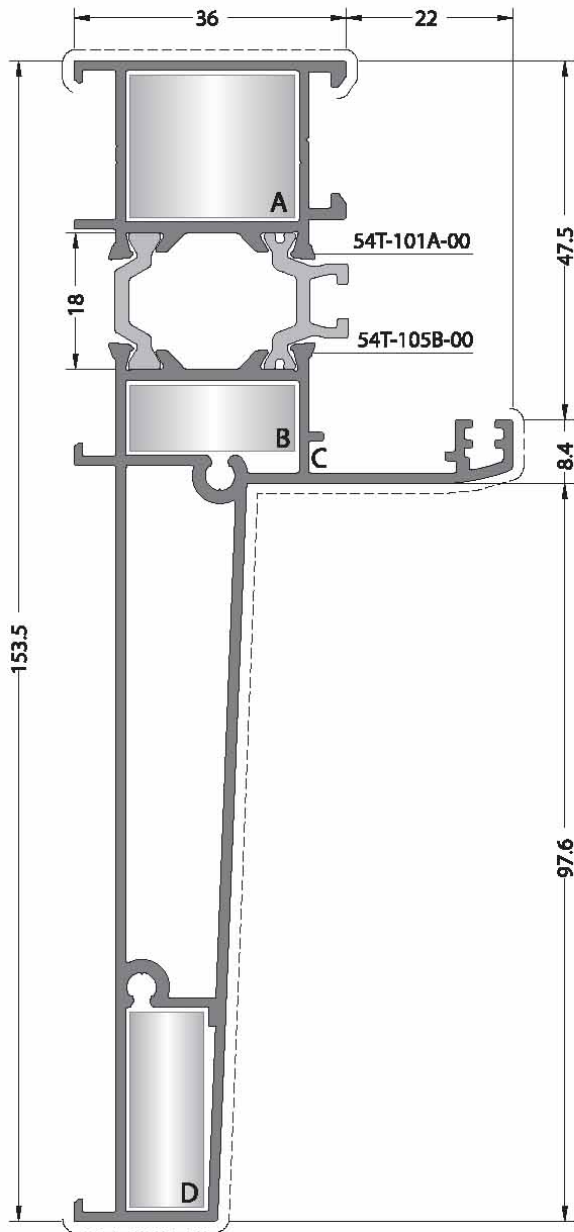

**CODE / KOD**

**54T-105-00**

**THEORETICAL WEIGHT kg/m**

*TEORİK AĞIRLIK kg/m*

**2.074**

**EXTRUDED CORNER JOINT**  
*KÖŞE BAĞLANTI*



**A CC-103-19.5**



**B CC-103-09.4**



**C LC-174**



**D CC-101-26.5**

**ADAPTOR CAP**  
*ADAPTÖR KAPAĞI*



**EM54T-105**

**DIE - CAST CORNER JOINT**  
*KÖŞE BAĞLANTI*



**A LC-2320**



**D LC-1127**

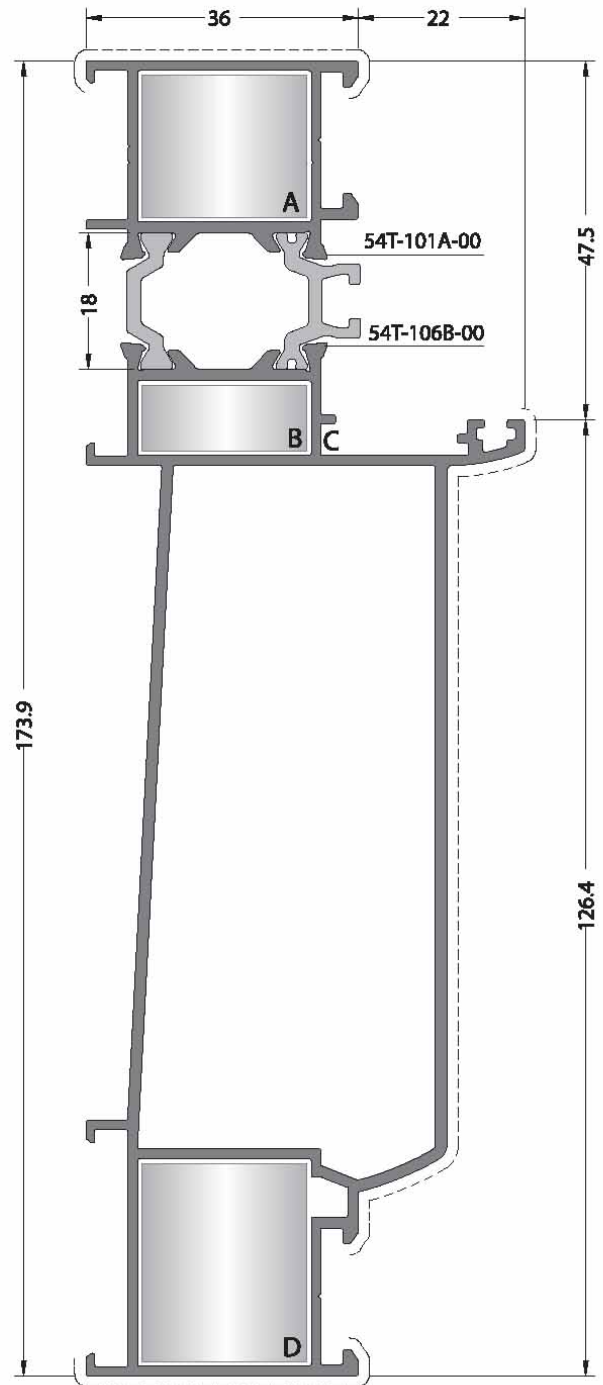

**CODE / KOD**

**54T-106-00**

**THEORETICAL WEIGHT kg/m**

*TEORİK AĞIRLIK kg/m*

**2.392**

**EXTRUDED CORNER JOINT**  
*KÖŞE BAĞLANTI*



**A CC-103-19.5**



**B CC-103-09.4**



**C LC-174**



**D CC-103-26.9**

**DIE - CAST CORNER JOINT**  
*KÖŞE BAĞLANTI*



**A LC-2320**



**D LC-2327**

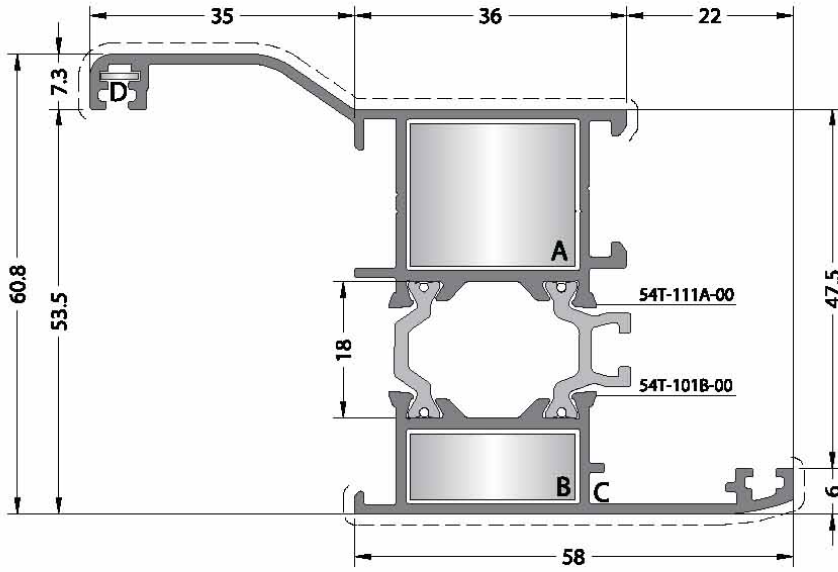

**CODE / KOD**  
**54T-111-00**

**CUTTED CORNER JOINT**  
*KESİLMİŞ KÖŞE BAĞLANTI*



**A** CC-103-19.5



**\*\*A** CC-156-19.5



**B** CC-103-09.4



**C** LC-174



**D** MK-19

**THEORETICAL WEIGHT kg/m**

*TEORİK AĞIRLIK kg/m*

**1.319**

**DIE - CAST CORNER JOINT**  
*PİMLİ BAĞLANTI*



**A** LC-2320

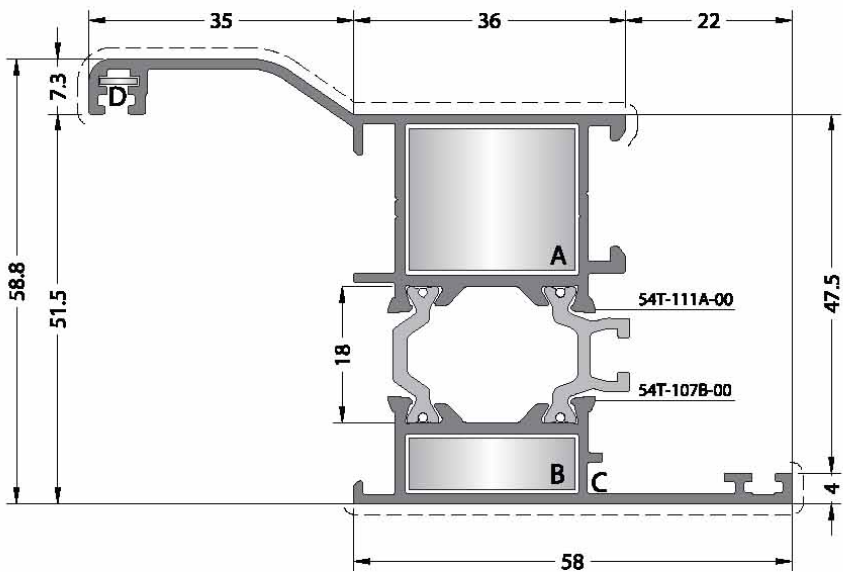

**CODE / KOD**  
**54T-117-00**

**CUTTED CORNER JOINT**  
*KESİLMİŞ KÖŞE BAĞLANTI*



**A** CC-103-19.5



**\*\*A** CC-156-19.5



**B** CC-103-07.4



**C** LC-174



**D** MK-19

**THEORETICAL WEIGHT kg/m**

*TEORİK AĞIRLIK kg/m*

**1.286**

**DIE - CAST CORNER JOINT**  
*PİMLİ BAĞLANTI*



**A** LC-2320



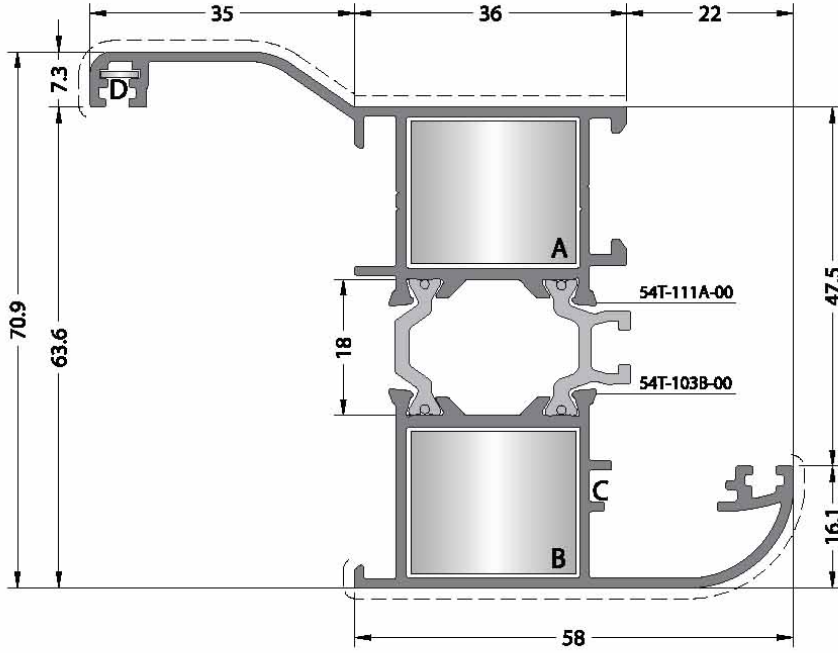

CODE / KOD

**54T-113-00**

**CUTTED CORNER JOINT**  
KESİLMİŞ KÖŞE BAĞLANTI



A CC-103-19.5



\*\*A CC-156-19.5



B CC-103-19.5



C LC-174



D MK-19

**THEORETICAL WEIGHT kg/m**

TEORİK AĞIRLIK kg/m

**1.445**

**DIE - CAST CORNER JOINT**  
PİMLİ BAĞLANTI



A LC-2320

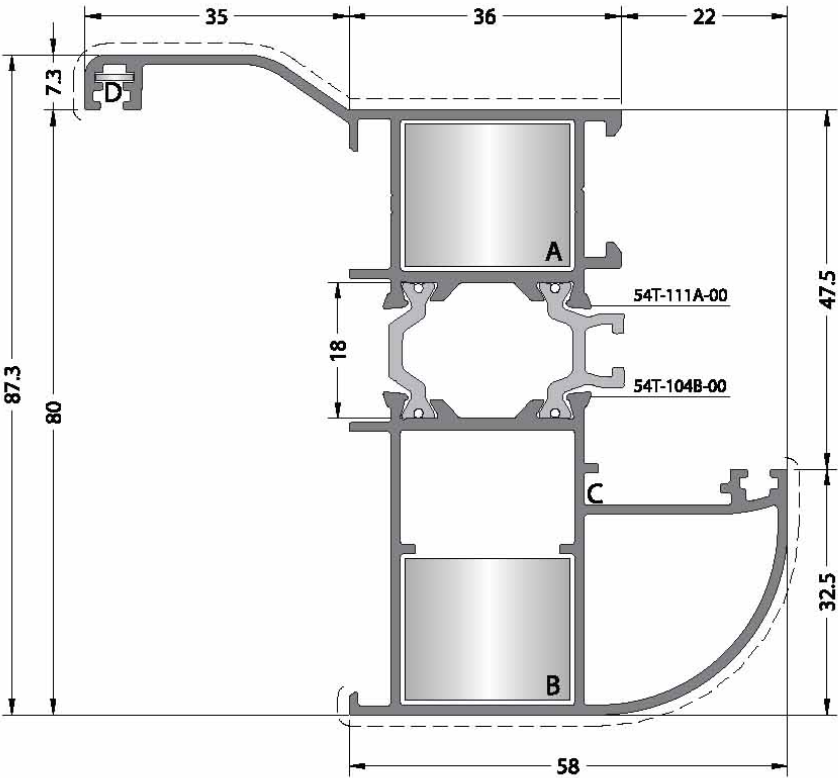

CODE / KOD

**54T-114-00**

**CUTTED CORNER JOINT**  
KESİLMİŞ KÖŞE BAĞLANTI



A CC-103-19.5



\*\*A CC-156-19.5



B CC-103-19.5



C LC-174



D MK-19

**THEORETICAL WEIGHT kg/m**

TEORİK AĞIRLIK kg/m

**1.685**

**DIE - CAST CORNER JOINT**  
PİMLİ BAĞLANTI



A LC-2320

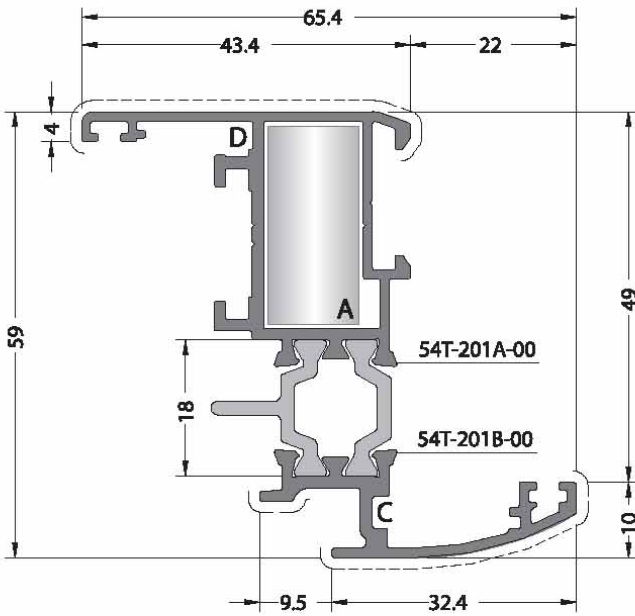

**CODE / KOD**  
**54T-201-00**

**THEORETICAL WEIGHT kg/m**  
*TEORİK AĞIRLIK kg/m*  
**1.113**

**EXTRUDED CORNER JOINT**  
*KÖŞE BAĞLANTI*

**DIE - CAST CORNER JOINT**  
*KÖŞE BAĞLANTI*



**A** CC-102-26.9



**A** LC-1327



**B** LC-174



**D** PK-20

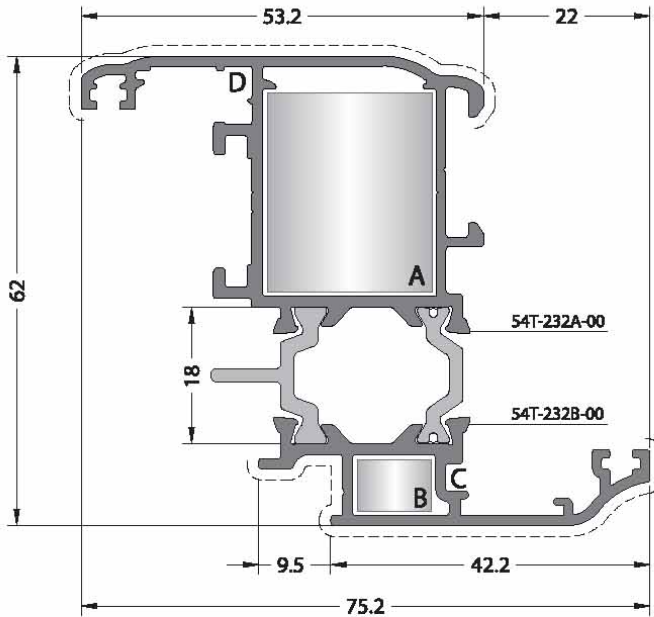

**CODE / KOD**  
**54T-232-00**

**THEORETICAL WEIGHT kg/m**  
*TEORİK AĞIRLIK kg/m*  
**1.352**

**EXTRUDED CORNER JOINT**  
*KÖŞE BAĞLANTI*

**DIE - CAST CORNER JOINT**  
*KÖŞE BAĞLANTI*



**A** CC-103-26.9



**A** LC-2327



**B** CC-101-07.5



**C** LC-122



**D** PK-20

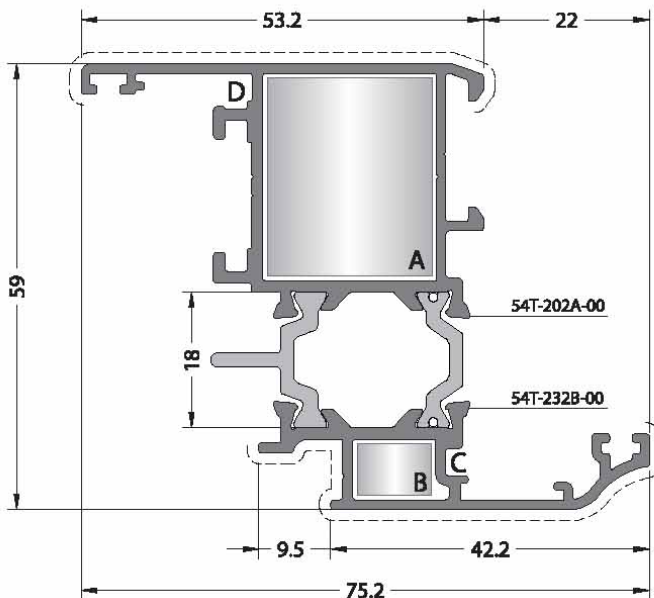

**CODE / KOD**  
**54T-242-00**

**THEORETICAL WEIGHT kg/m**  
*TEORİK AĞIRLIK kg/m*  
**1.307**

**EXTRUDED CORNER JOINT**  
*KÖŞE BAĞLANTI*

**DIE - CAST CORNER JOINT**  
*KÖŞE BAĞLANTI*



**A** CC-103-26.9



**A** LC-2327



**B** CC-101-07.5



**C** LC-122



**D** PK-20

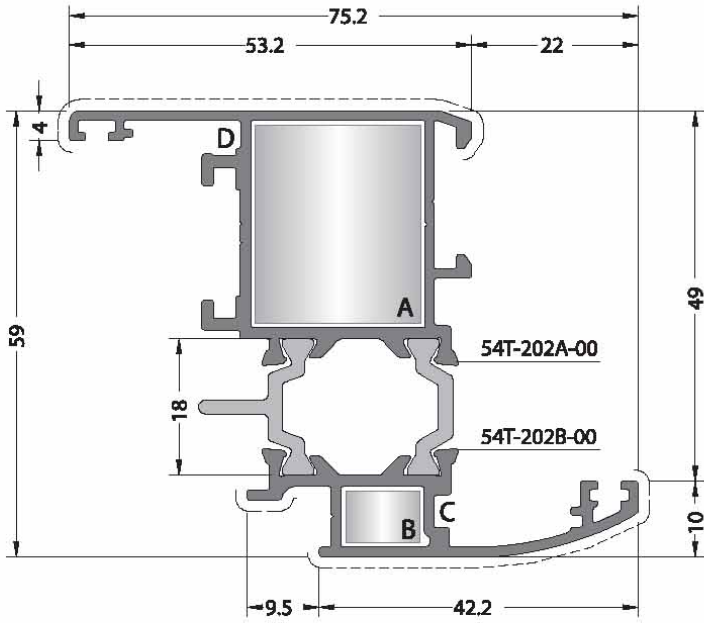

CODE / KOD  
**54T-202-00**

THEORETICAL  
WEIGHT kg/m  
TEORİK AĞIRLIK kg/m  
**1.306**

EXTRUDED  
CORNER JOINT  
KÖŞE BAĞLANTI



A CC-103-26.9



B CC-101-07.5



C LC-174



D PK-20

DIE - CAST  
CORNER JOINT  
KÖŞE BAĞLANTI



A LC-2327

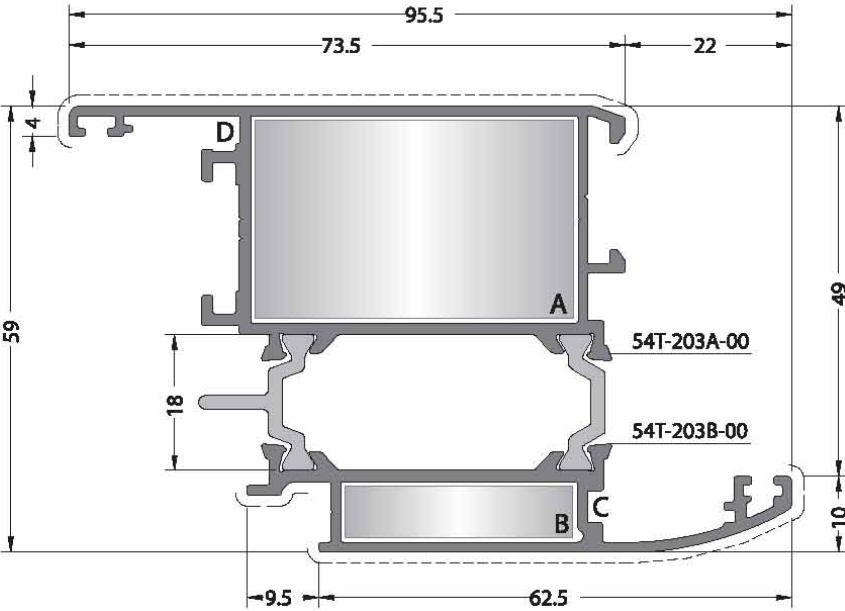

CODE / KOD  
**54T-203-00**

THEORETICAL  
WEIGHT kg/m  
TEORİK AĞIRLIK kg/m  
**1.611**

EXTRUDED  
CORNER JOINT  
KÖŞE BAĞLANTI



A CC-105-26.9



B CC-104-07.5



C LC-174



D PK-20

DIE - CAST  
CORNER JOINT  
KÖŞE BAĞLANTI



A LC-4327

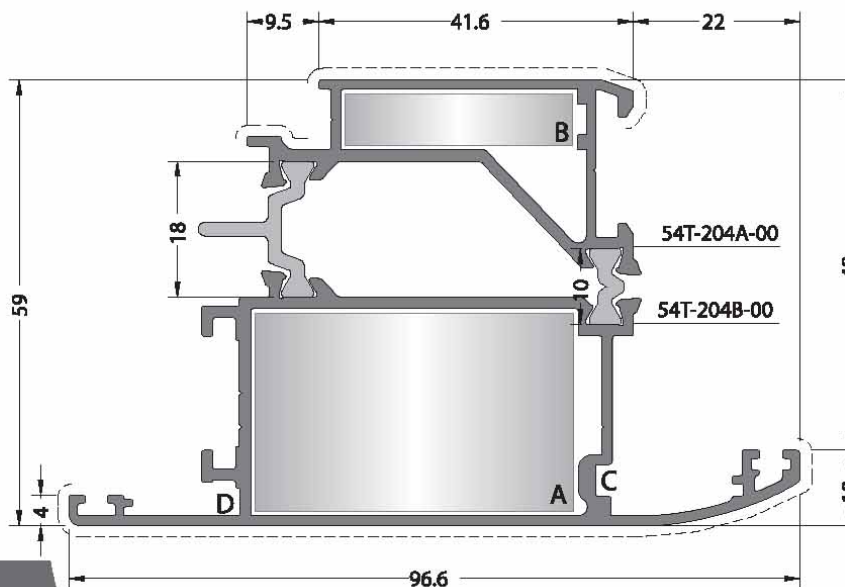

CODE / KOD  
**54T-204-00**

THEORETICAL  
WEIGHT kg/m  
TEORİK AĞIRLIK kg/m  
**1.693**

EXTRUDED  
CORNER JOINT  
KÖŞE BAĞLANTI



A CC-105-26.9



B CC-104-07.5



C LC-174



D PK-20

DIE - CAST  
CORNER JOINT  
KÖŞE BAĞLANTI



A LC-4327

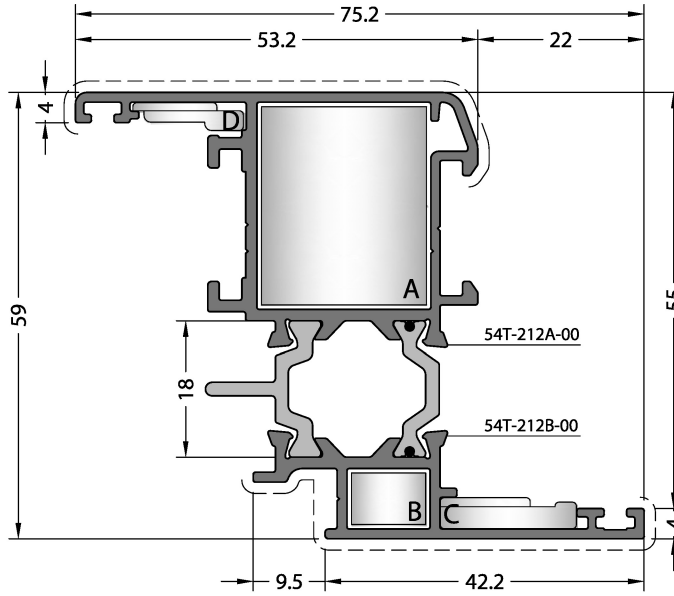

**CODE / KOD**  
**54T-212-00**

**THEORETICAL WEIGHT kg/m**  
TEORİK AĞIRLIK kg/m

**1.263**

**CUTTED CORNER JOINT**  
KESİLMİŞ KÖŞE BAĞLANTI

**DIE-CAST CORNER JOINT**  
PİMLİ BAĞLANTI



**A** CC-103-26.9



**A** LC-2327



**B** CC-101-07.5



**C** LC-174



**D** PK-20

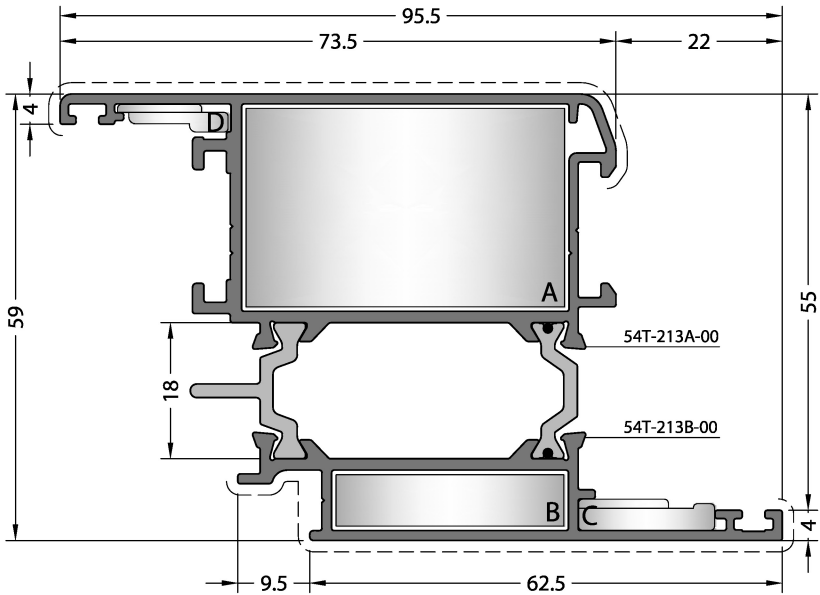

**CODE / KOD**  
**54T-213-00**

**THEORETICAL WEIGHT kg/m**  
TEORİK AĞIRLIK kg/m

**1.570**

**CUTTED CORNER JOINT**  
KESİLMİŞ KÖŞE BAĞLANTI

**DIE-CAST CORNER JOINT**  
PİMLİ BAĞLANTI



**A** CC-105-26.9



**A** LC-4327



**B** CC-104-07.5



**C** LC-174



**D** PK-20

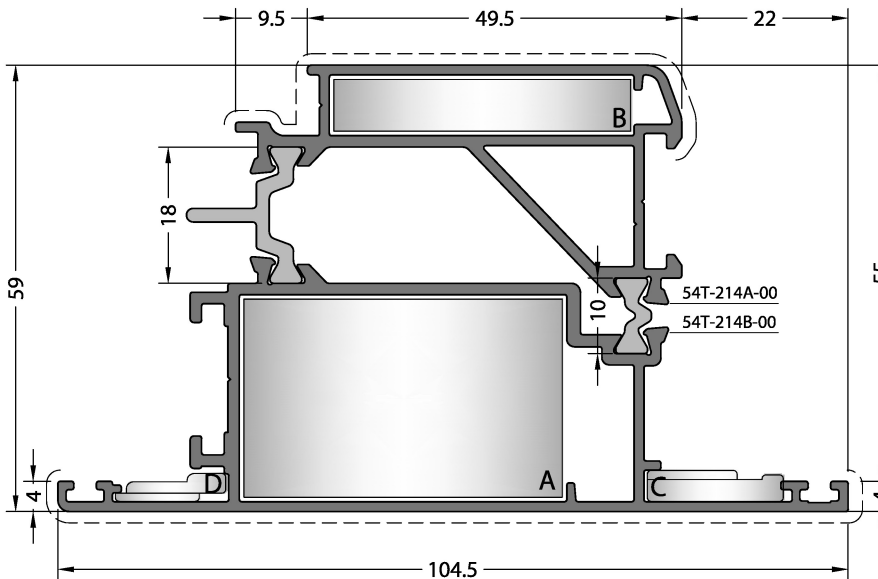

**CODE / KOD**  
**54T-214-00**

**THEORETICAL WEIGHT kg/m**  
TEORİK AĞIRLIK kg/m

**1.865**

**CUTTED CORNER JOINT**  
KESİLMİŞ KÖŞE BAĞLANTI

**DIE-CAST CORNER JOINT**  
PİMLİ BAĞLANTI



**A** CC-105-26.9



**A** LC-4327



**B** CC-112-07.5



**C** LC-174



**D** PK-20

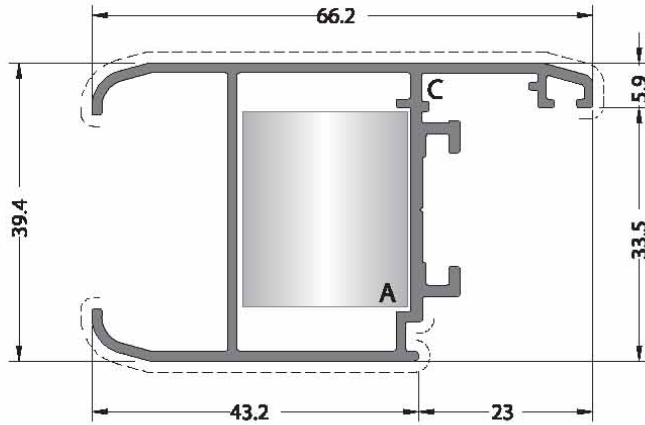

**CODE / KOD**  
**40C-206-00**

**THEORETICAL WEIGHT kg/m**  
*TEORİK AĞIRLIK kg/m*  
**0.792**

**EXTRUDED CORNER JOINT**  
*KÖŞE BAĞLANTI*

**DIE - CAST CORNER JOINT**  
*KÖŞE BAĞLANTI*



**A CC-103-26.5**



**A LC-2327**



**B PK-20**

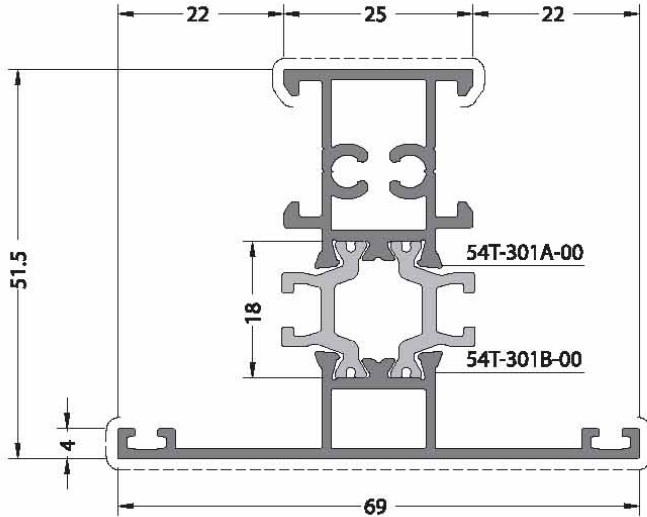

**CODE / KOD**  
**54T-301-00**

**THEORETICAL WEIGHT kg/m**  
*TEORİK AĞIRLIK kg/m*  
**1.130**

**CODE / KOD**  
**54T-305-00**

**THEORETICAL WEIGHT kg/m**  
*TEORİK AĞIRLIK kg/m*  
**1.066**

**CUTTED CORNER JOINT**  
*KESİLMİŞ KÖŞE BAĞLANTI*

**DIE - CAST CORNER JOINT**  
*KÖŞE BAĞLANTI*



**A CC-101-19.5**



**A LC-1120**



**B CC-101-07.5**



**C LC-174**

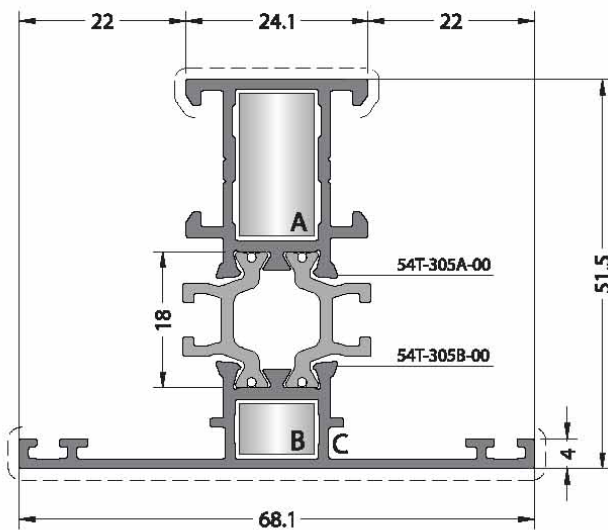

**\*\* Use this extruded corner joint with PERIMETRIC accessories. ( Aubi A300 & GU Uni Jet D )**

**\*\* PERIMETRİK aksesuar kullanımında bu köşe takozunu kullanınız. ( Aubi A300 & GU Uni Jet D )**

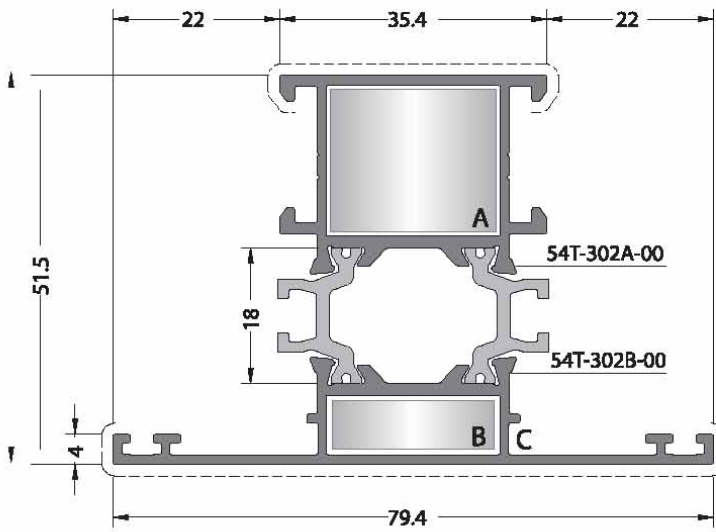

**CODE / KOD**  
**54T-302-00**

**THEORETICAL WEIGHT kg/m**  
*TEORİK AĞIRLIK kg/m*  
**1.227**

**EXTRUDED CORNER JOINT**  
*KESİLMİŞ KÖŞE BAĞLANTI*

**DIE - CAST CORNER JOINT**  
*KÖŞE BAĞLANTI*



**A CC-103-19.5**



**A LC-2320**



**\*\*A CC-156-19.5**



**B CC-103-07.4**



**C LC-174**

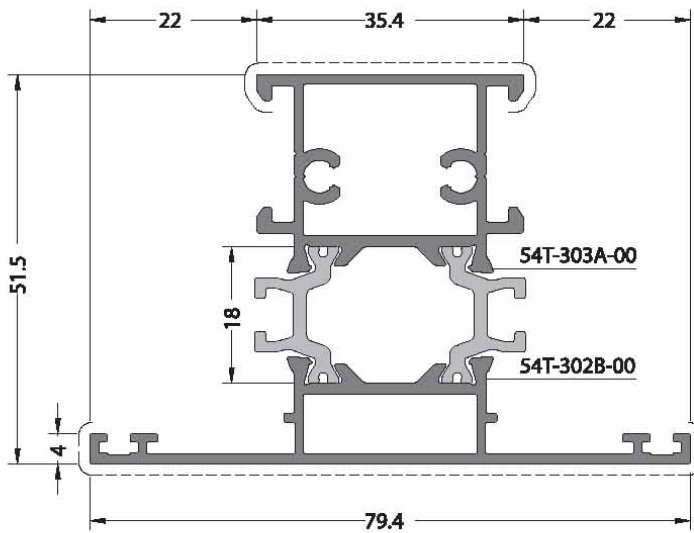

**CODE / KOD**  
**54T-303-00**

**THEORETICAL WEIGHT kg/m**  
*TEORİK AĞIRLIK kg/m*  
**1.316**

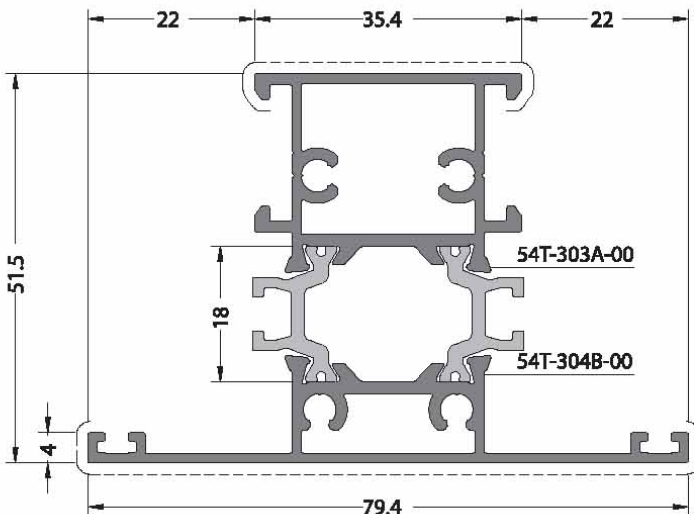

**CODE / KOD**  
**54T-304-00**

**THEORETICAL WEIGHT kg/m**  
*TEORİK AĞIRLIK kg/m*  
**1.367**



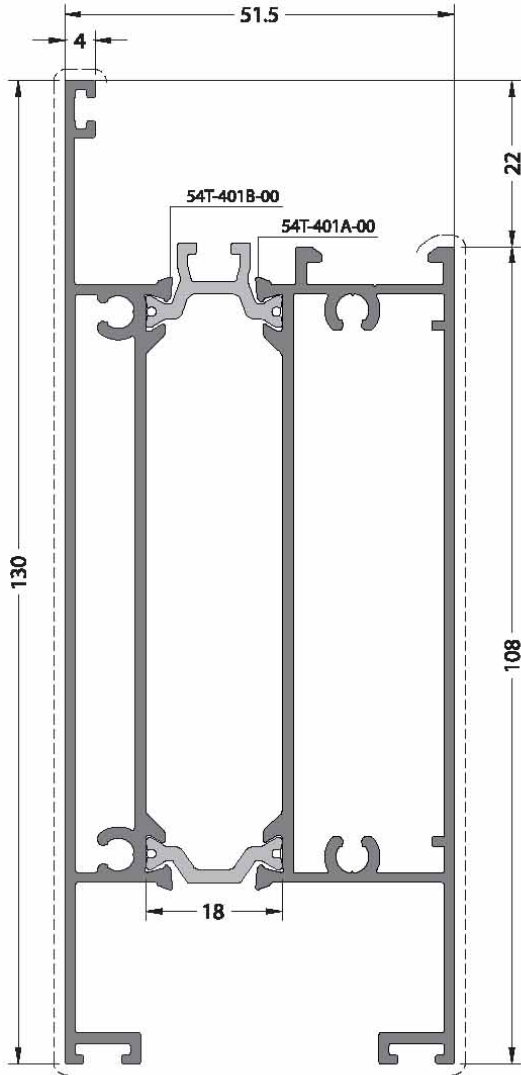

**CODE / KOD**  
**54T-401-00**

**THEORETICAL WEIGHT kg/m**  
*TEORİK AĞIRLIK kg/m*  
**2.312**

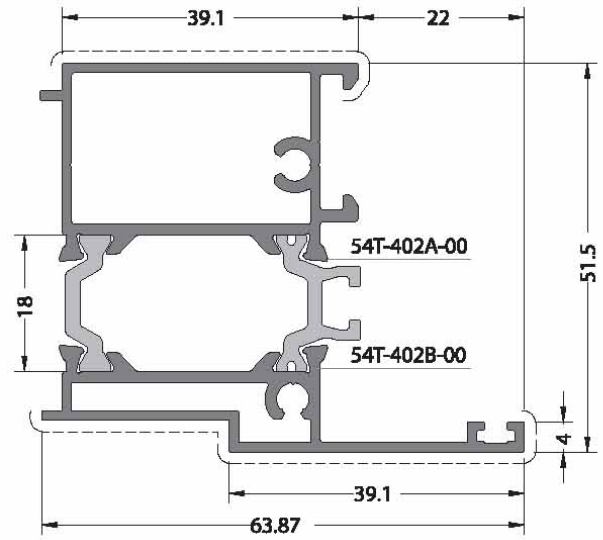

**CODE / KOD**  
**54T-402-00**

**THEORETICAL WEIGHT kg/m**  
*TEORİK AĞIRLIK kg/m*  
**1.243**

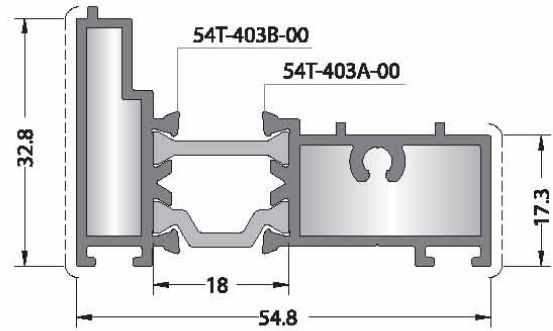

**CODE / KOD**  
**54T-403-00**

**THEORETICAL WEIGHT kg/m**  
*TEORİK AĞIRLIK kg/m*  
**0.920**

**ADAPTOR CAP**  
*ADAPTÖR KAPAĞI*



EM54T-403

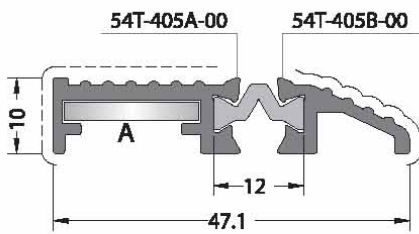

**CODE / KOD**  
**54T-405-00**

**THEORETICAL WEIGHT kg/m**  
*TEORİK AĞIRLIK kg/m*  
**0.461**

**CORNER JOINT**  
*KÖŞE BAĞLANTI*



A P100.1

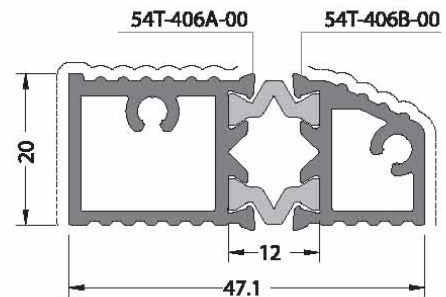

**CODE / KOD**  
**54T-406-00**

**THEORETICAL WEIGHT kg/m**  
*TEORİK AĞIRLIK kg/m*  
**0.916**

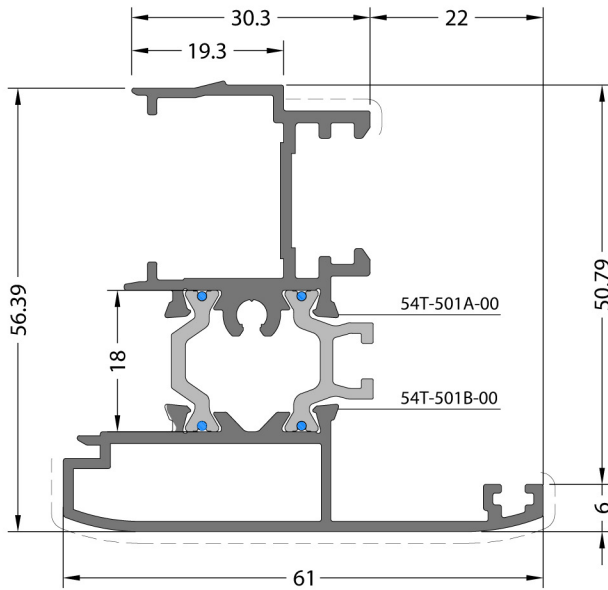

**CODE / KOD**  
**54T-501-00**

**THEORETICAL WEIGHT kg/m**  
TEORİK AĞIRLIK kg/m

**1.153**

**CORNER JOINT**  
KÖŞE BAĞLANTI



EM54T-501

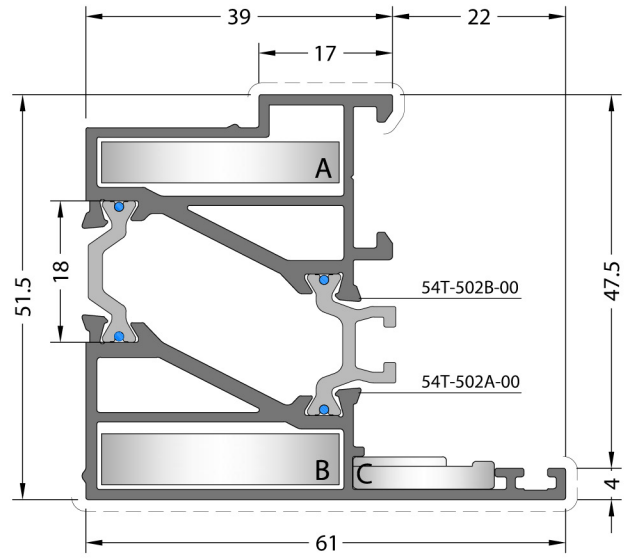

**CODE / KOD**  
**54T-502-00**

**THEORETICAL WEIGHT kg/m**  
TEORİK AĞIRLIK kg/m

**1.394**

**CUTTED CORNER JOINT**  
KESİLMİŞ KÖŞE BAĞLANTI



**A** CC-104-05.9



**B** CC-104-07.2



**C** LC-174

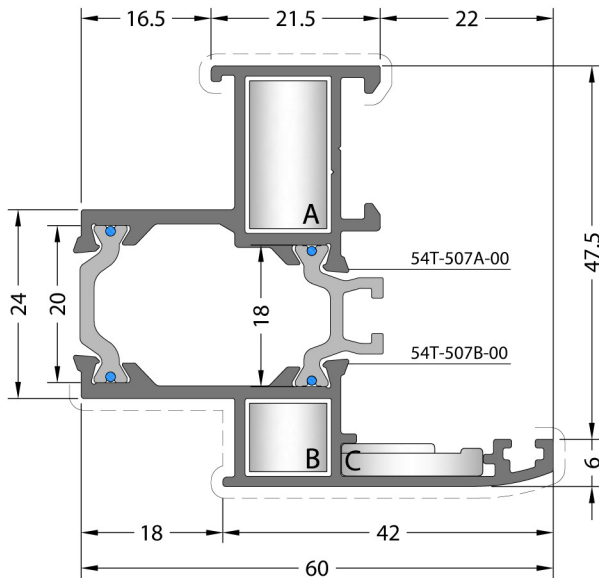

**CODE / KOD**  
**54T-507-00**

**THEORETICAL WEIGHT kg/m**  
TEORİK AĞIRLIK kg/m

**1.113**

**CUTTED CORNER JOINT**  
KESİLMİŞ KÖŞE BAĞLANTI



**A** CC-101-19.5



**B** CC-101-09.4



**C** LC-174

**DIE-CAST CORNER JOINT**  
PİMLİ BAĞLANTI



**A** LC - 1120

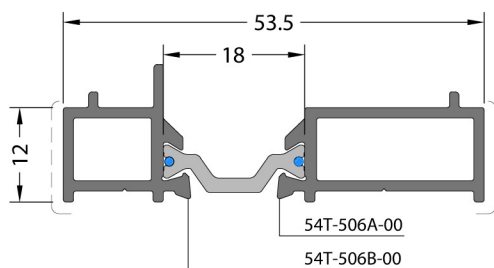

**CODE / KOD**  
**54T-506-00**

**THEORETICAL WEIGHT kg/m**  
TEORİK AĞIRLIK kg/m

**0.544**



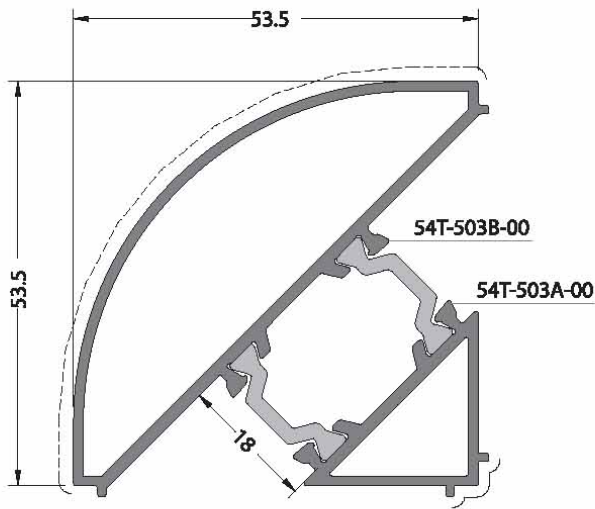

**CODE / KOD**  
**54T-503-00**

**THEORETICAL WEIGHT kg/m**  
*TEORİK AĞIRLIK kg/m*  
**1.134**

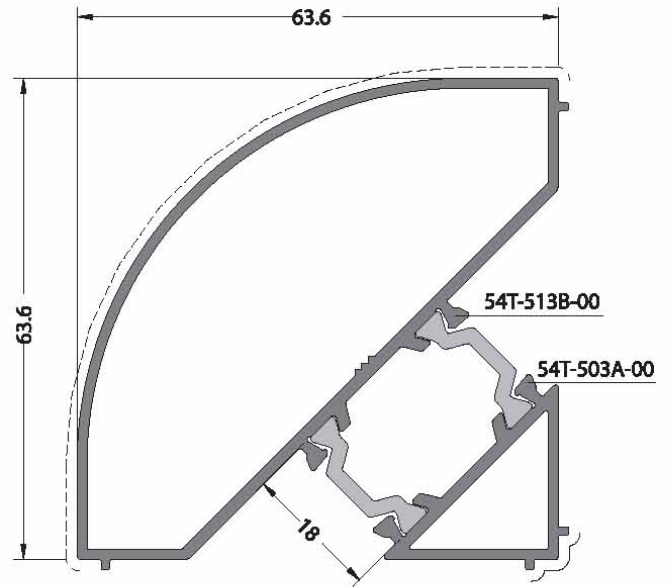

**CODE / KOD**  
**54T-513-00**

**THEORETICAL WEIGHT kg/m**  
*TEORİK AĞIRLIK kg/m*  
**1.273**

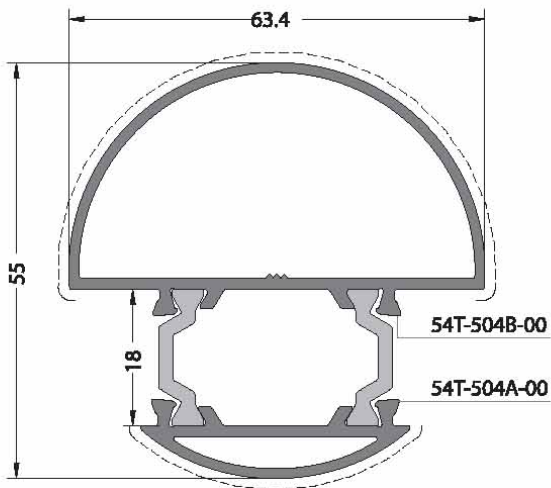

**CODE / KOD**  
**54T-504-00**

**THEORETICAL WEIGHT kg/m**  
*TEORİK AĞIRLIK kg/m*  
**1.028**

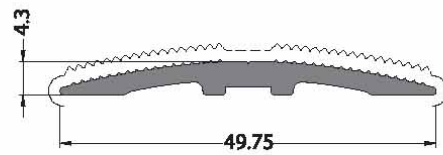

**CODE / KOD**  
**20-101-00**

**THEORETICAL WEIGHT kg/m**  
*TEORİK AĞIRLIK kg/m*  
**0.353**

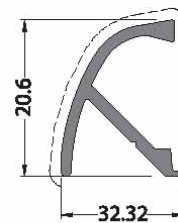

**CODE / KOD**  
**07-211-00**

**THEORETICAL WEIGHT kg/m**  
*TEORİK AĞIRLIK kg/m*  
**0.183**

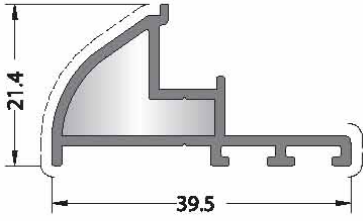

**CODE / KOD**  
**07-212-00**

**THEORETICAL WEIGHT kg/m**  
*TEORİK AĞIRLIK kg/m*  
**0.362**

**ADAPTER CUP**  
*ADAPTÖR KAPAĞI*



EM07-212

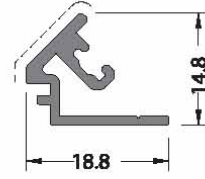

**CODE / KOD**  
**54T-505-00**

**THEORETICAL WEIGHT kg/m**  
*TEORİK AĞIRLIK kg/m*  
**0.175**

**CODE / KOD**  
**07-101-00**

**THEORETICAL WEIGHT kg/m**  
*TEORİK AĞIRLIK kg/m*  
**0.236**

**CORNER JOINT**  
*KÖŞE TAKOZU*



A MK-19

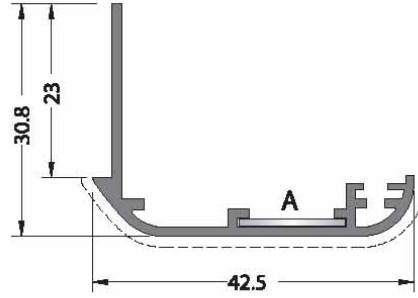
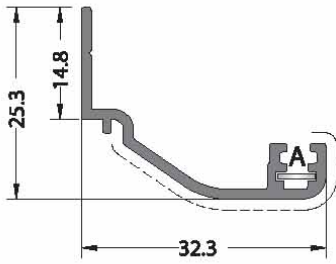

**CODE / KOD**  
**07-102-00**

**THEORETICAL WEIGHT kg/m**  
*TEORİK AĞIRLIK kg/m*  
**0.323**

**CORNER JOINT**  
*KÖŞE TAKOZU*



A MO 20.1

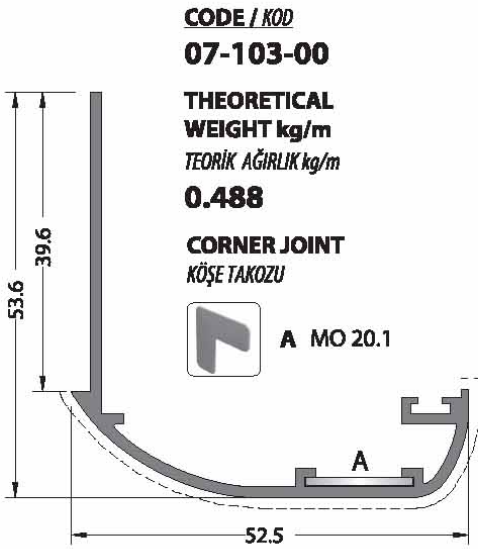

**CODE / KOD**  
**07-103-00**

**THEORETICAL WEIGHT kg/m**  
*TEORİK AĞIRLIK kg/m*  
**0.488**

**CORNER JOINT**  
*KÖŞE TAKOZU*



A MO 20.1

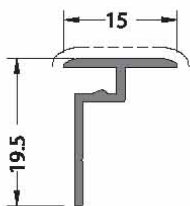
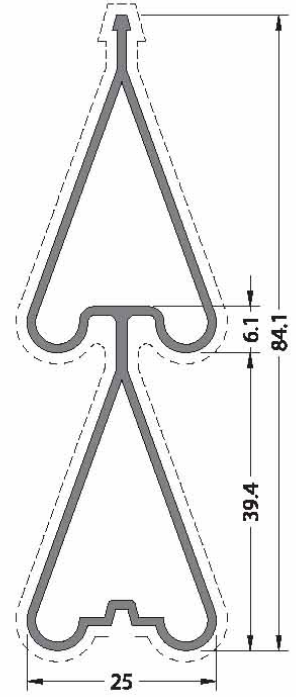
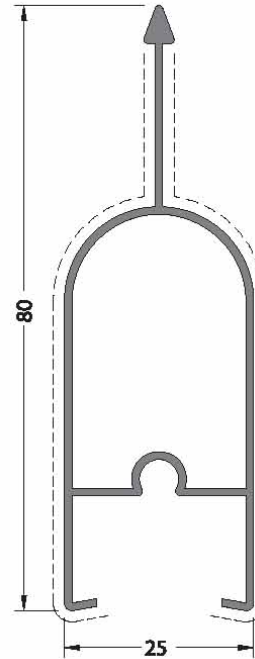
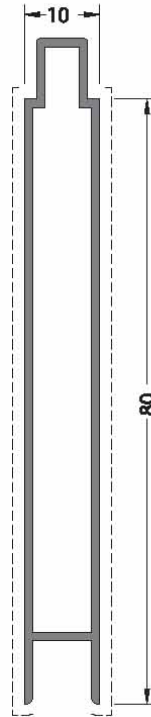

**CODE / KOD**  
**07-201-00**

**THEORETICAL WEIGHT kg/m**  
*TEORİK AĞIRLIK kg/m*  
**0.119**

**CODE / KOD**  
**07-131-011**

**THEORETICAL WEIGHT kg/m**  
*TEORİK AĞIRLIK kg/m*  
**0.568**

**CODE / KOD**  
**07-301-00**

**THEORETICAL WEIGHT kg/m**  
*TEORİK AĞIRLIK kg/m*  
**0.513**

**CODE / KOD**  
**07-302-00**

**THEORETICAL WEIGHT kg/m**  
*TEORİK AĞIRLIK kg/m*  
**0.675**

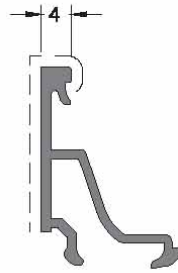
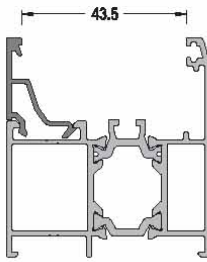

**CODE / KOD**  
**08-101-00**  
**THEORETICAL**  
**WEIGHT kg/m**  
*TEORİK AĞIRLIK kg/m*  
**0.217**

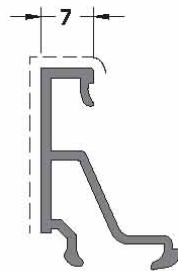
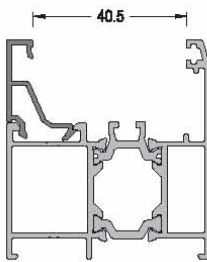

**CODE / KOD**  
**08-102-00**  
**THEORETICAL**  
**WEIGHT kg/m**  
*TEORİK AĞIRLIK kg/m*  
**0.222**

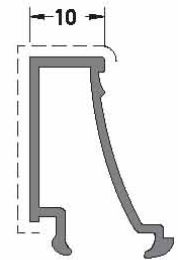
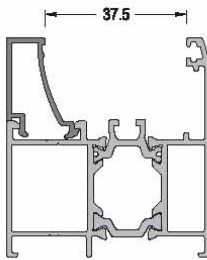

**CODE / KOD**  
**08-103-00**  
**THEORETICAL**  
**WEIGHT kg/m**  
*TEORİK AĞIRLIK kg/m*  
**0.236**

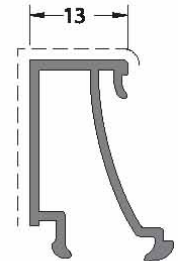
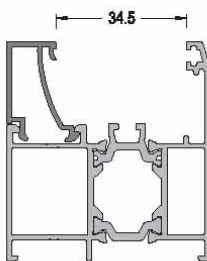

**CODE / KOD**  
**08-104-00**  
**THEORETICAL**  
**WEIGHT kg/m**  
*TEORİK AĞIRLIK kg/m*  
**0.255**

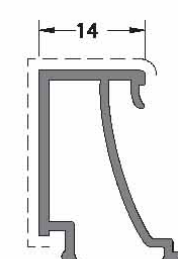
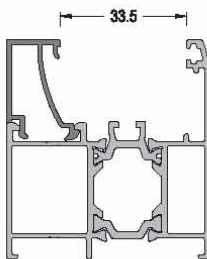

**CODE / KOD**  
**08-105-00**  
**THEORETICAL**  
**WEIGHT kg/m**  
*TEORİK AĞIRLIK kg/m*  
**0.258**

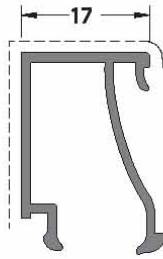
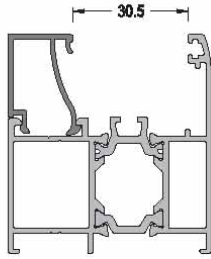

**CODE / KOD**  
**08-107-00**  
**THEORETICAL**  
**WEIGHT kg/m**  
*TEORİK AĞIRLIK kg/m*  
**0.261**

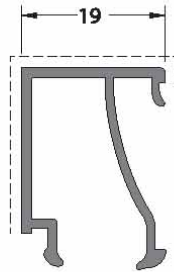
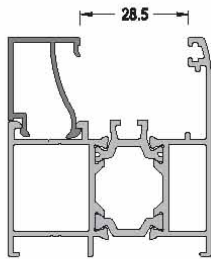

**CODE / KOD**  
**08-108-00**  
**THEORETICAL**  
**WEIGHT kg/m**  
*TEORİK AĞIRLIK kg/m*  
**0.268**

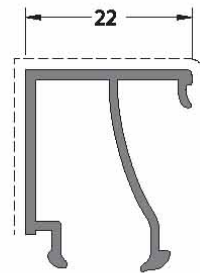
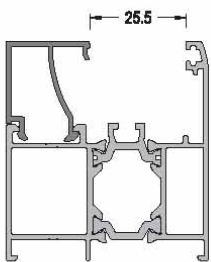

**CODE / KOD**  
**08-109-00**  
**THEORETICAL**  
**WEIGHT kg/m**  
*TEORİK AĞIRLIK kg/m*  
**0.279**

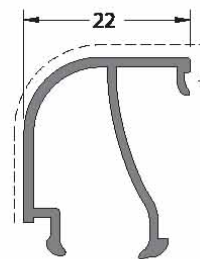
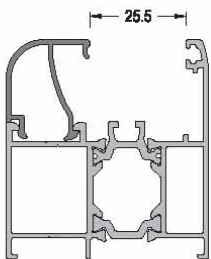

**CODE / KOD**  
**08-110-00**  
**THEORETICAL**  
**WEIGHT kg/m**  
*TEORİK AĞIRLIK kg/m*  
**0.264**

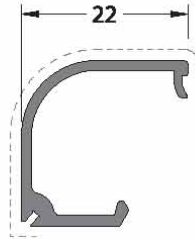
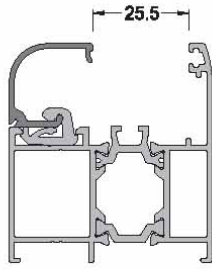

**CODE / KOD**

**08-111-00**

**THEORETICAL  
WEIGHT kg/m**

*TEORİK AĞIRLIK kg/m*

**0.216**

**PVC ADAPTER**

*PVC ADAPTÖR*



EM08-111

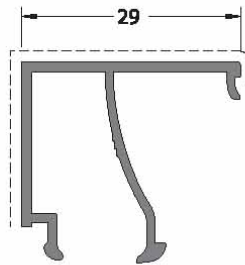
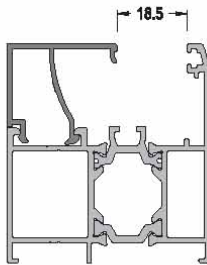

**CODE / KOD**

**08-114-00**

**THEORETICAL  
WEIGHT kg/m**

*TEORİK AĞIRLIK kg/m*

**0.304**

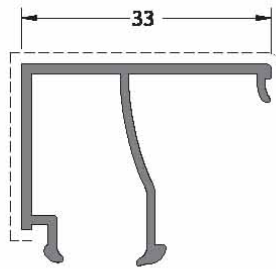
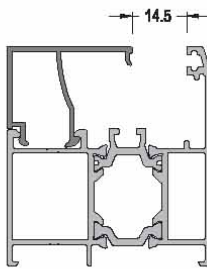

**CODE / KOD**

**08-115-00**

**THEORETICAL  
WEIGHT kg/m**

*TEORİK AĞIRLIK kg/m*

**0.316**

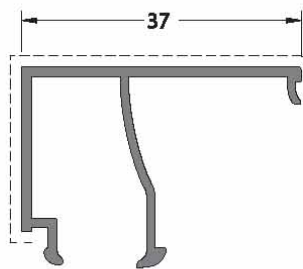
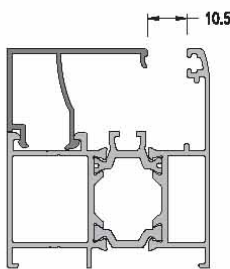

**CODE / KOD**

**08-116-00**

**THEORETICAL  
WEIGHT kg/m**

*TEORİK AĞIRLIK kg/m*

**0.330**

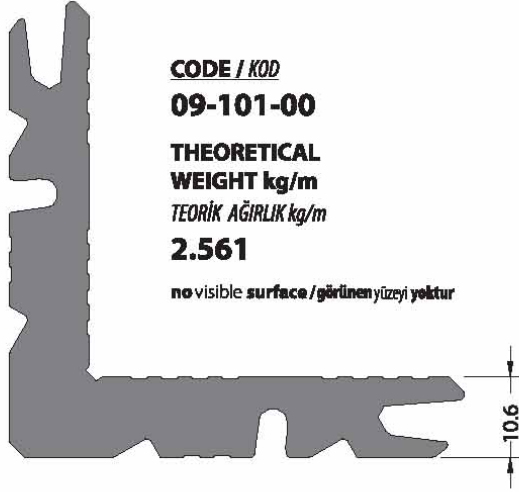

**CODE / KOD**

**09-101-00**

**THEORETICAL  
WEIGHT kg/m**

*TEORİK AĞIRLIK kg/m*

**2.561**

no visible surface / görünen yüzeyi yoktur

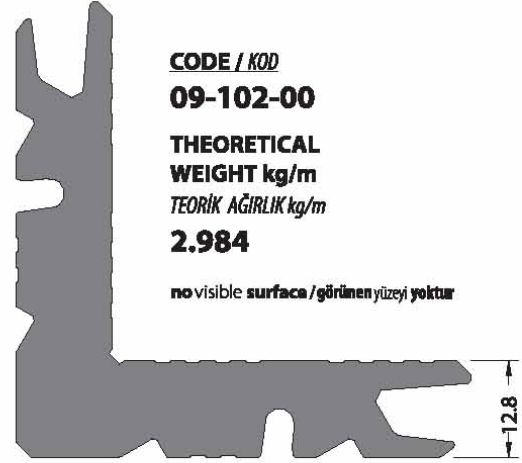

**CODE / KOD**

**09-102-00**

**THEORETICAL  
WEIGHT kg/m**

*TEORİK AĞIRLIK kg/m*

**2.984**

no visible surface / görünen yüzeyi yoktur

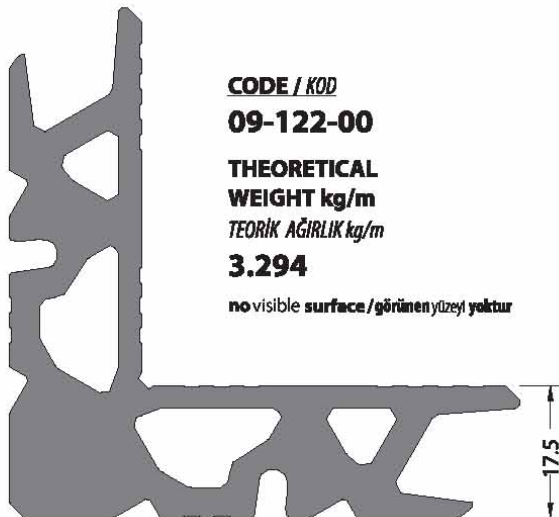

**CODE / KOD**

**09-122-00**

**THEORETICAL  
WEIGHT kg/m**

*TEORİK AĞIRLIK kg/m*

**3.294**

no visible surface / görünen yüzeyi yoktur



**CODE / KOD**

**09-103-00**

**THEORETICAL  
WEIGHT kg/m**

*TEORİK AĞIRLIK kg/m*

**3.688**

no visible surface / görünen yüzeyi yoktur



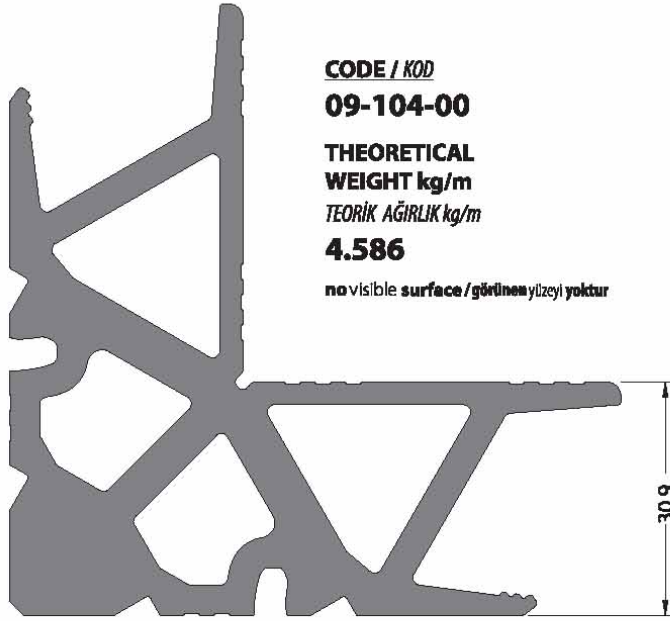

**CODE / KOD**

**09-104-00**

**THEORETICAL  
WEIGHT kg/m**

*TEORİK AĞIRLIK kg/m*

**4.586**

no visible surface / görünmeyen yüzeyi yoktur

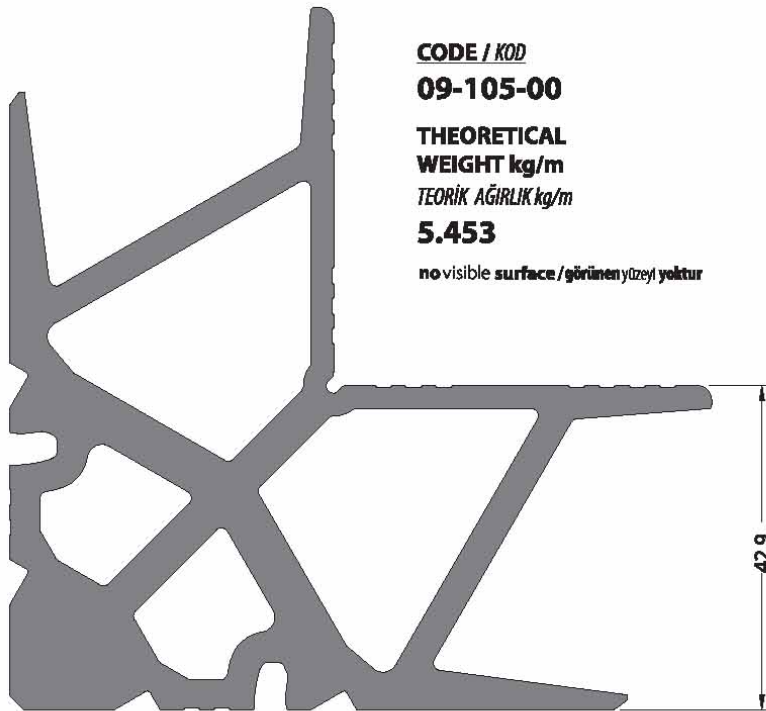

**CODE / KOD**

**09-105-00**

**THEORETICAL  
WEIGHT kg/m**

*TEORİK AĞIRLIK kg/m*

**5.453**

no visible surface / görünmeyen yüzeyi yoktur

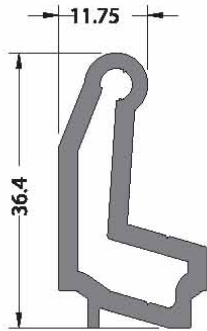
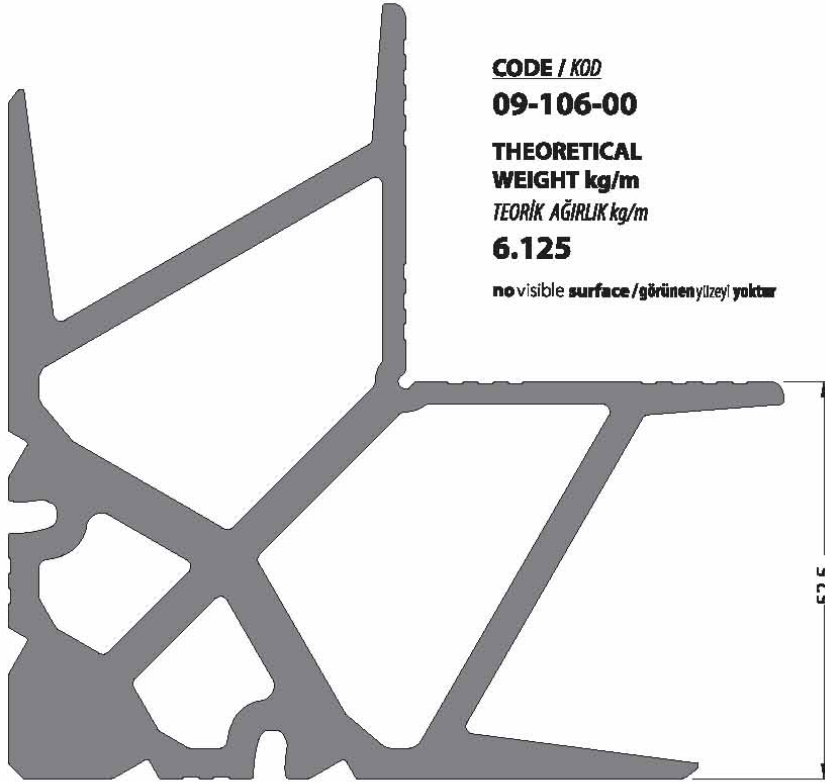

**CODE / KOD**  
**09-115-00**

**THEORETICAL WEIGHT kg/m**  
*TEORİK AĞIRLIK kg/m*  
**0.626**

**no visible surface / görünen yüzeyi yoktur**

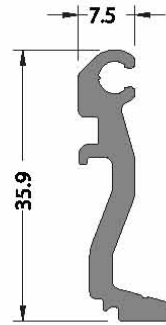

**CODE / KOD**  
**09-116-00**

**THEORETICAL WEIGHT kg/m**  
*TEORİK AĞIRLIK kg/m*  
**0.407**

**no visible surface / görünen yüzeyi yoktur**

The image features a dark grey background with a light grey grid. A prominent white curved line starts from the top left and curves towards the bottom right. A dark grey curved band follows this line, creating a central focus. The text 'perimetrikprofiler' is written vertically in white on the right side.

**perimetrikprofiler**

**perimetricprofiles**

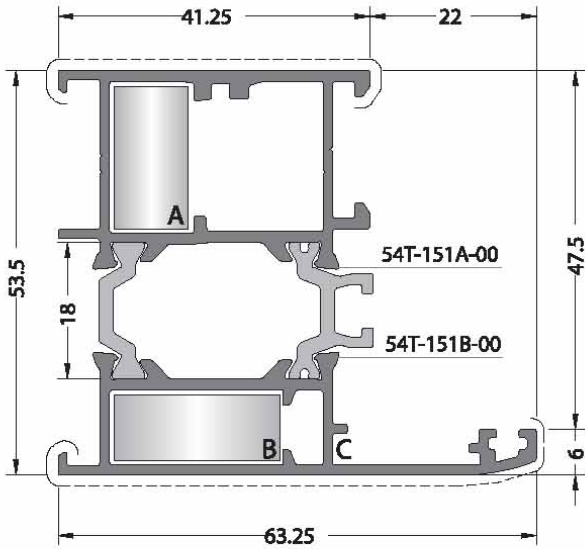

**CODE / KOD**  
**54T-151-00**

**EXTRUDED**  
**CORNER JOINT**  
**KÖŞE BAĞLANTI**



**A** CC-101-19.5



**B** CC-103-09.4



**C** LC-174

**THEORETICAL WEIGHT kg/m**  
**TEORİK AĞIRLIK kg/m**  
**1.273**



**A** LC-1120

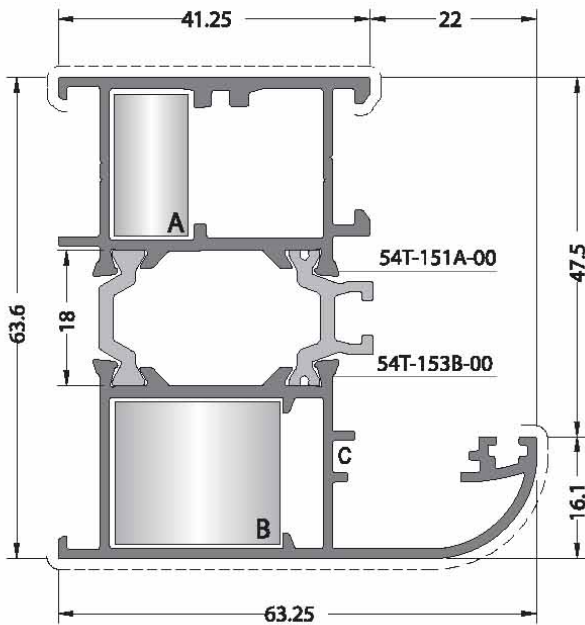

**CODE / KOD**  
**54T-153-00**

**EXTRUDED**  
**CORNER JOINT**  
**KÖŞE BAĞLANTI**



**A** CC-101-19.5



**B** CC-103-19.5



**C** LC-174

**THEORETICAL WEIGHT kg/m**  
**TEORİK AĞIRLIK kg/m**  
**1.402**



**A** LC-1120



**B** LC-2320

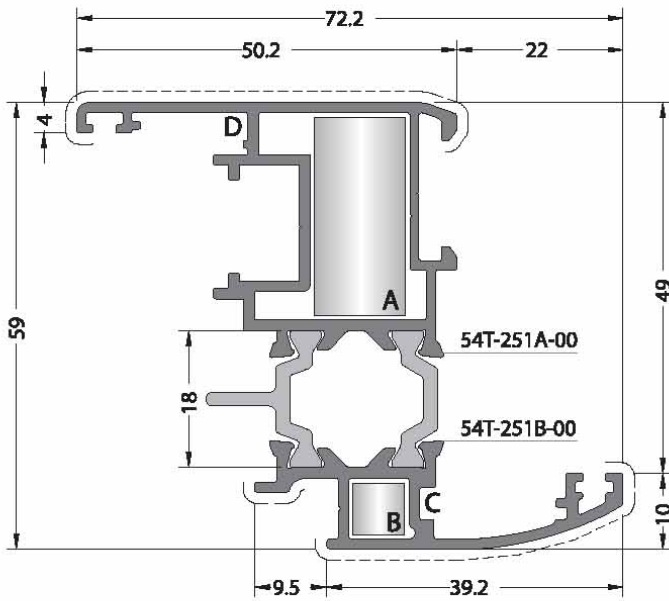

**CODE / KOD**  
**54T-251-00**

**THEORETICAL WEIGHT kg/m**  
*TEORİK AĞIRLIK kg/m*  
**1.292**

**EXTRUDED  
CORNER JOINT**  
*KÖŞE BAĞLANTI*

**DIE - CAST  
CORNER JOINT**  
*KÖŞE BAĞLANTI*



**A** CC-102-26.9



**A** LC-1327



**B** CC-107-07.5



**C** LC-174



**D** PK-20

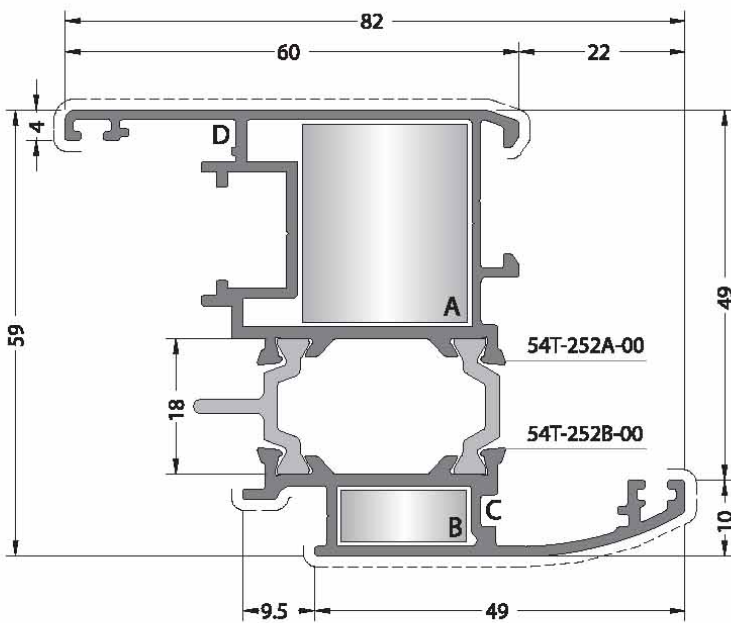

**CODE / KOD**  
**54T-252-00**

**THEORETICAL WEIGHT kg/m**  
*TEORİK AĞIRLIK kg/m*  
**1.441**

**EXTRUDED  
CORNER JOINT**  
*KÖŞE BAĞLANTI*

**DIE - CAST  
CORNER JOINT**  
*KÖŞE BAĞLANTI*



**A** CC-103-26.9



**A** LC-2327



**B** CC-122-07.5



**C** LC-174



**D** PK-20



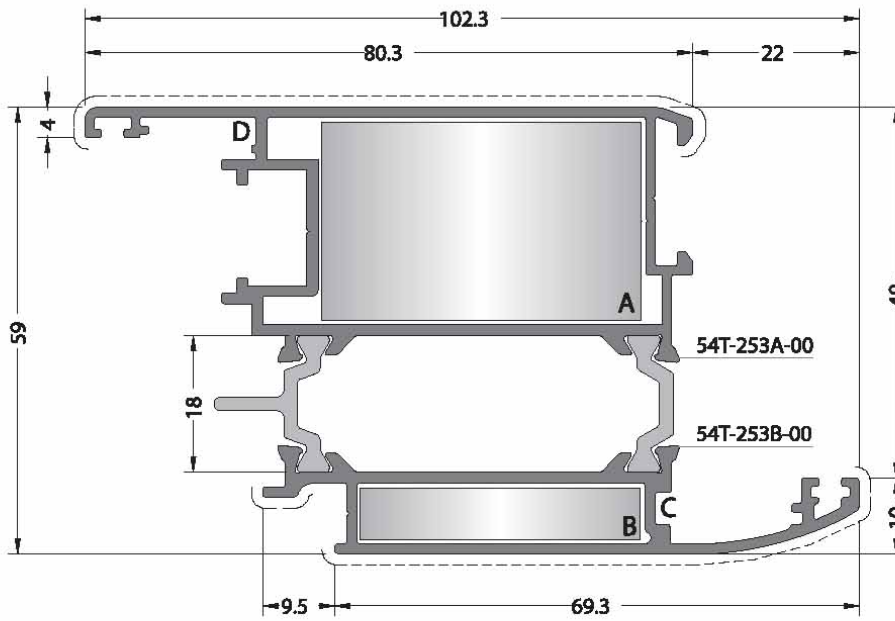

**CODE / KOD**  
**54T-253-00**

**THEORETICAL WEIGHT kg/m**  
*TEORİK AĞIRLIK kg/m*  
**1.752**

**EXTRUDED CORNER JOINT**  
*KÖŞE BAĞLANTI*

**DIE - CAST CORNER JOINT**  
*KÖŞE BAĞLANTI*



**A CC-105-26.9**



**A LC-4327**



**B CC-108-07.5**



**C LC-174**



**D PK-20**

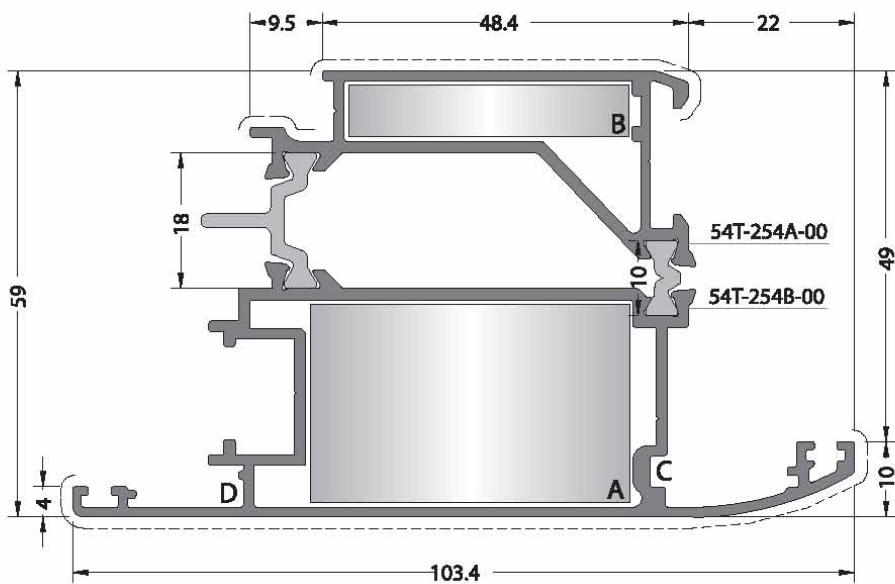

**CODE / KOD**  
**54T-254-00**

**THEORETICAL WEIGHT kg/m**  
*TEORİK AĞIRLIK kg/m*  
**1.830**

**EXTRUDED CORNER JOINT**  
*KÖŞE BAĞLANTI*

**DIE - CAST CORNER JOINT**  
*KÖŞE BAĞLANTI*



**A CC-105-26.9**



**A LC-4327**



**B CC-108-07.5**



**C LC-174**



**D PK-20**

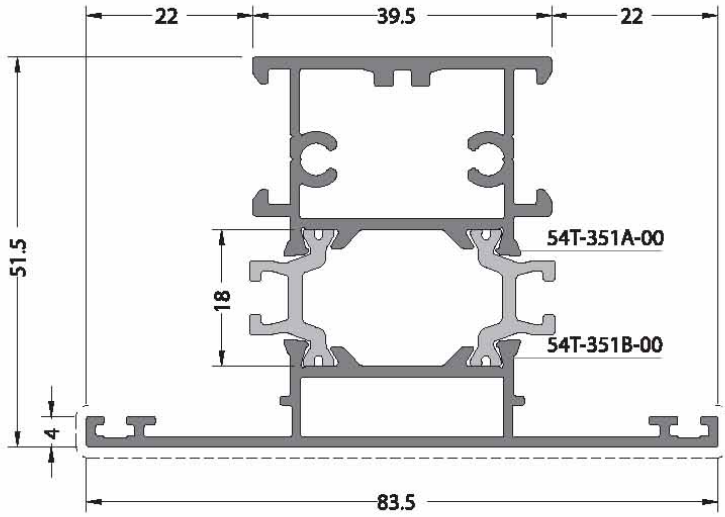

**CODE / KOD**  
**54T-351-00**

**THEORETICAL WEIGHT kg/m**  
**TEORİK AĞIRLIK kg/m**  
**1.431**

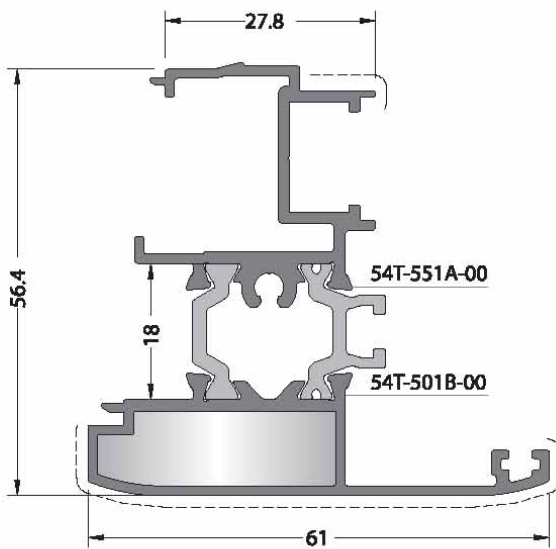

**CODE / KOD**  
**54T-551-00**

**THEORETICAL WEIGHT kg/m**  
**TEORİK AĞIRLIK kg/m**  
**1.163**

**ADAPTOR CAP**  
**ADAPTÖR KAPAĞI**



EM54T-551

When you use PVC accessories with these frames

Aşağıdaki kasalarla birlikte PVC aksesuarları kullanıldığında

54T-101-00 / 54T-103-00 / 54T-104-00 / 54T-107-00 / 54T-302-00

54T-131-00 / 54T-111-00 / 54T-117-00 / 54T-113-00 / 54T-114-00

Use this corner joint / Bu köşe takozunu kullanınız.

This corner joint for only Aubi A300 & GU Uni jet D

Bu köşe takozu sadece Aubi A300 & GU Uni jet D ile uyumludur.

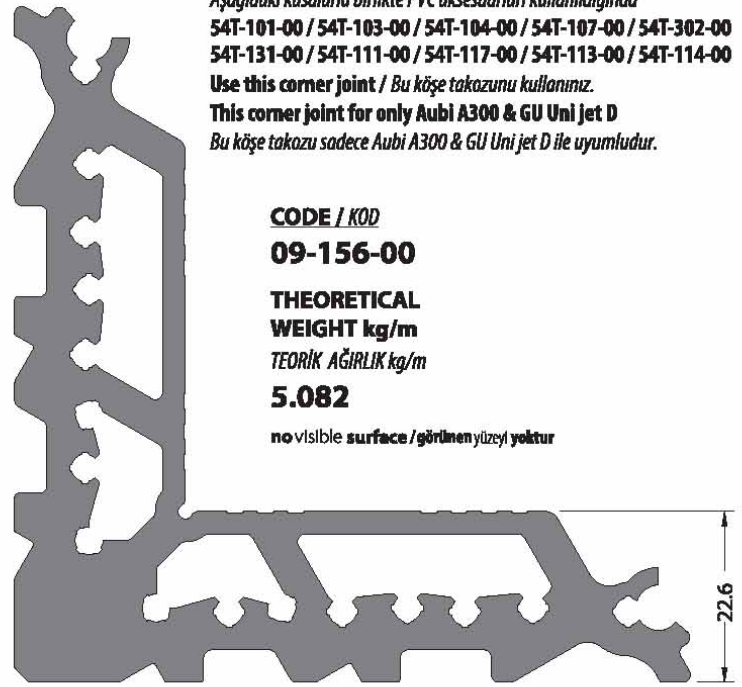
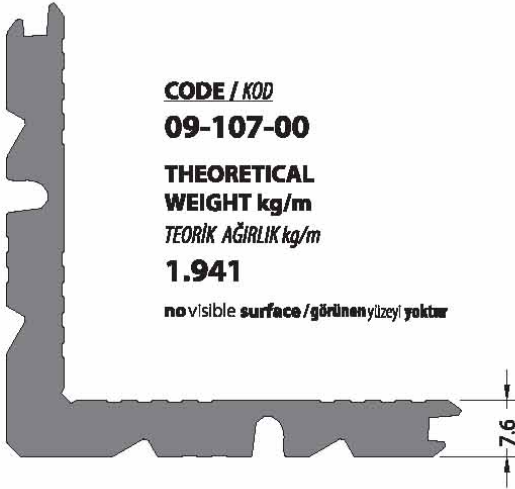

**alüminyumdetaylar**

**aluminiumdetails**

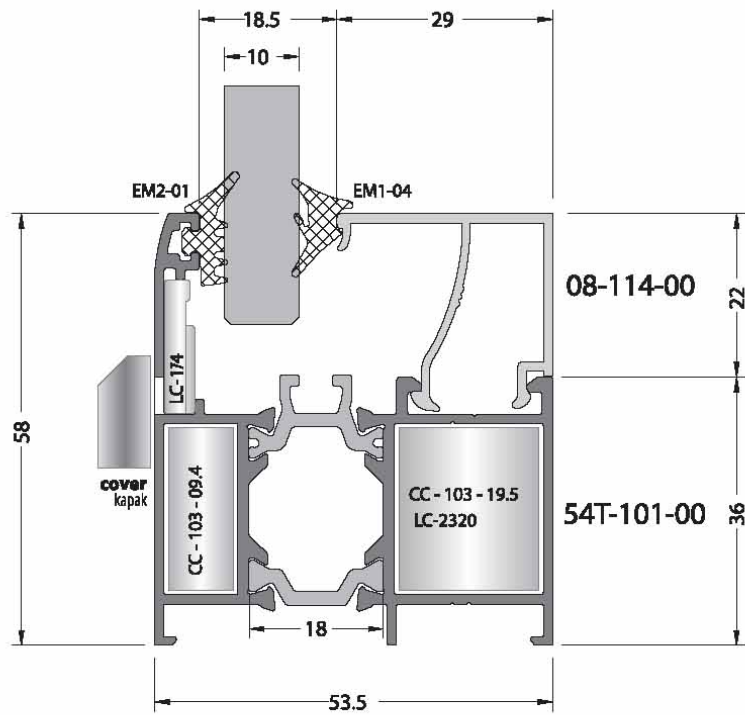
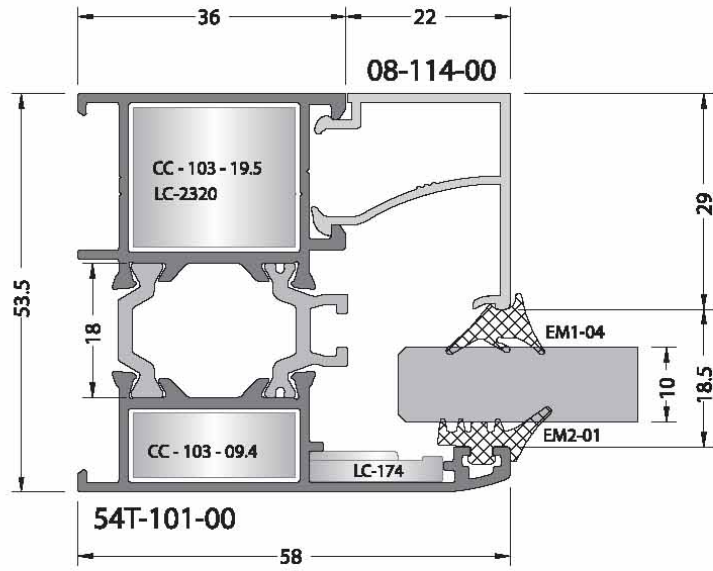
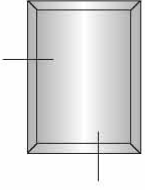



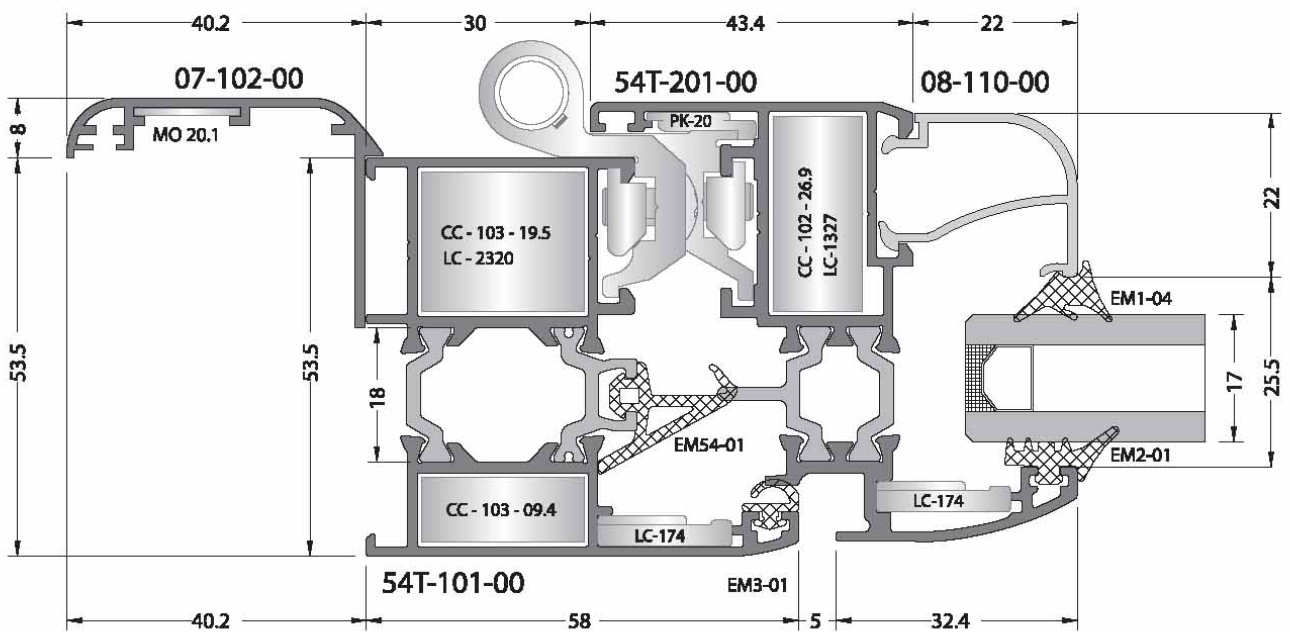
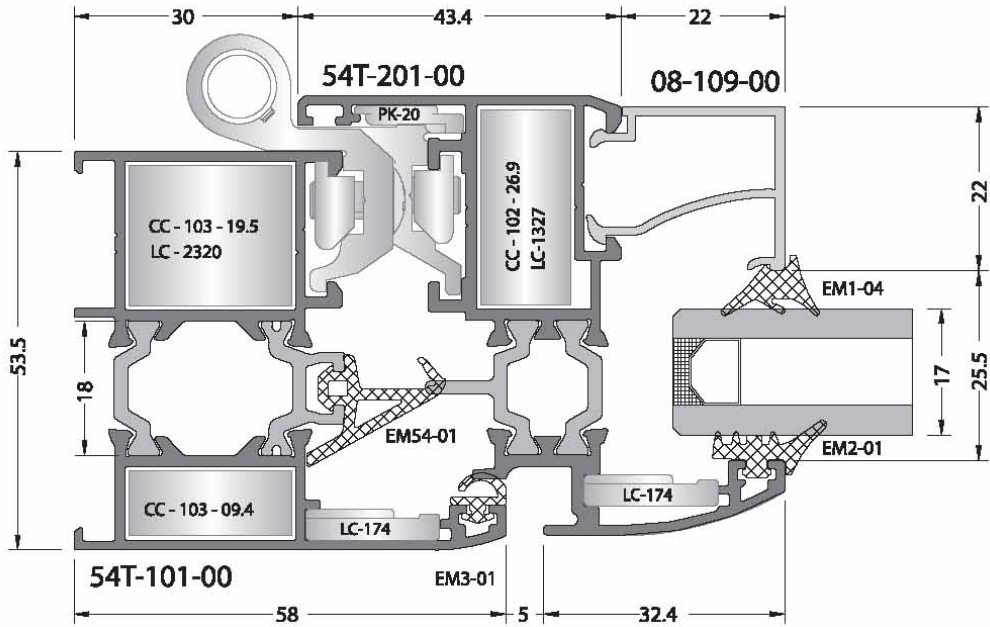
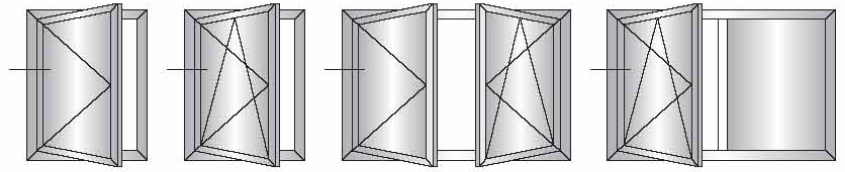

aluminiumdetails / alüminyumdetaylar

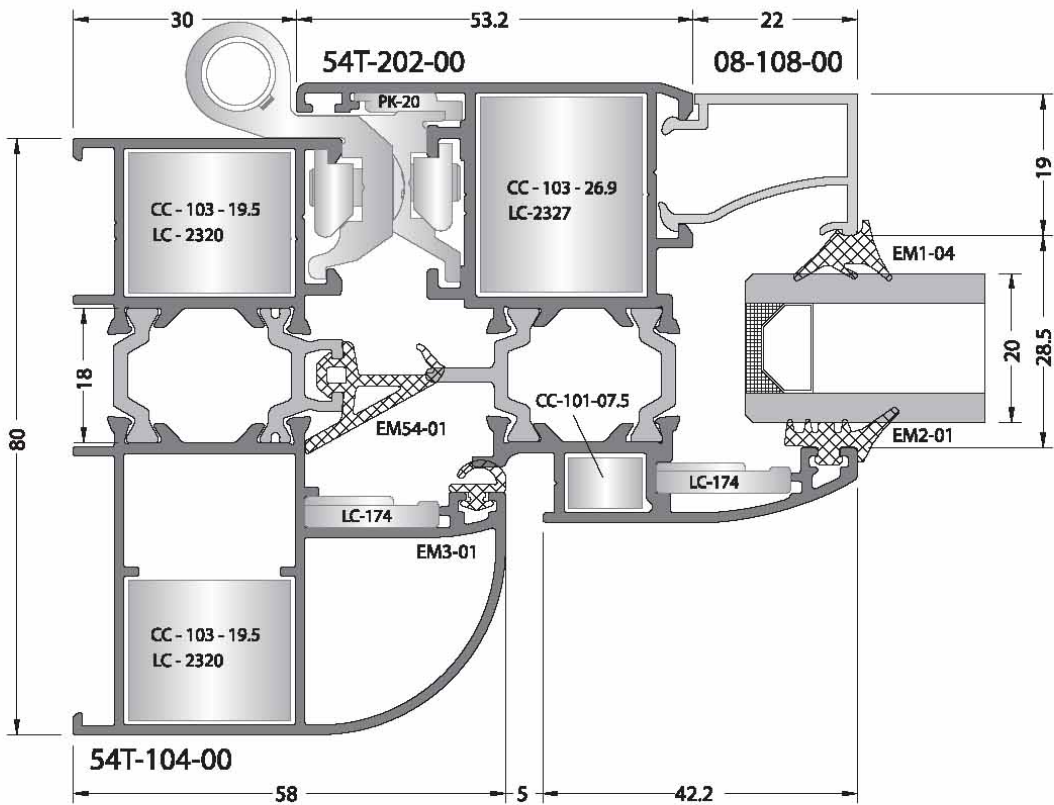
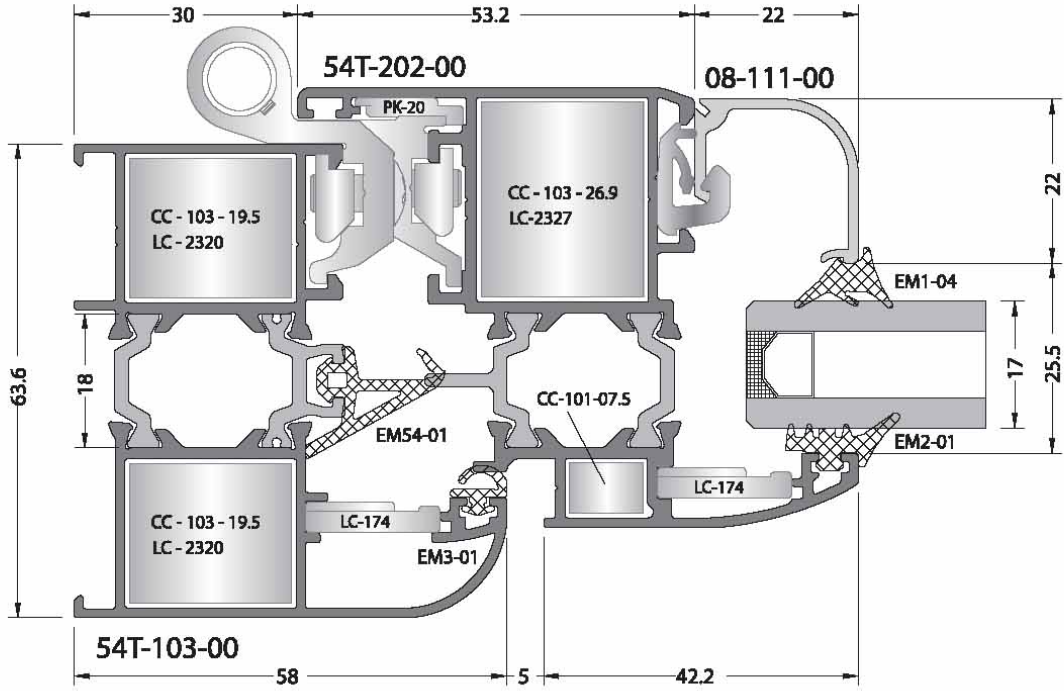
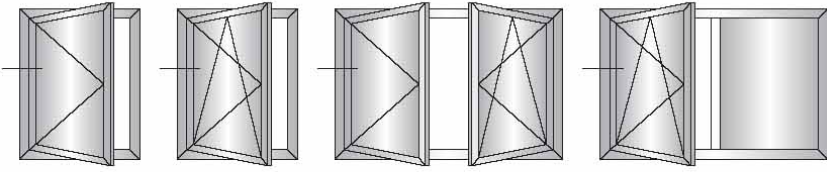

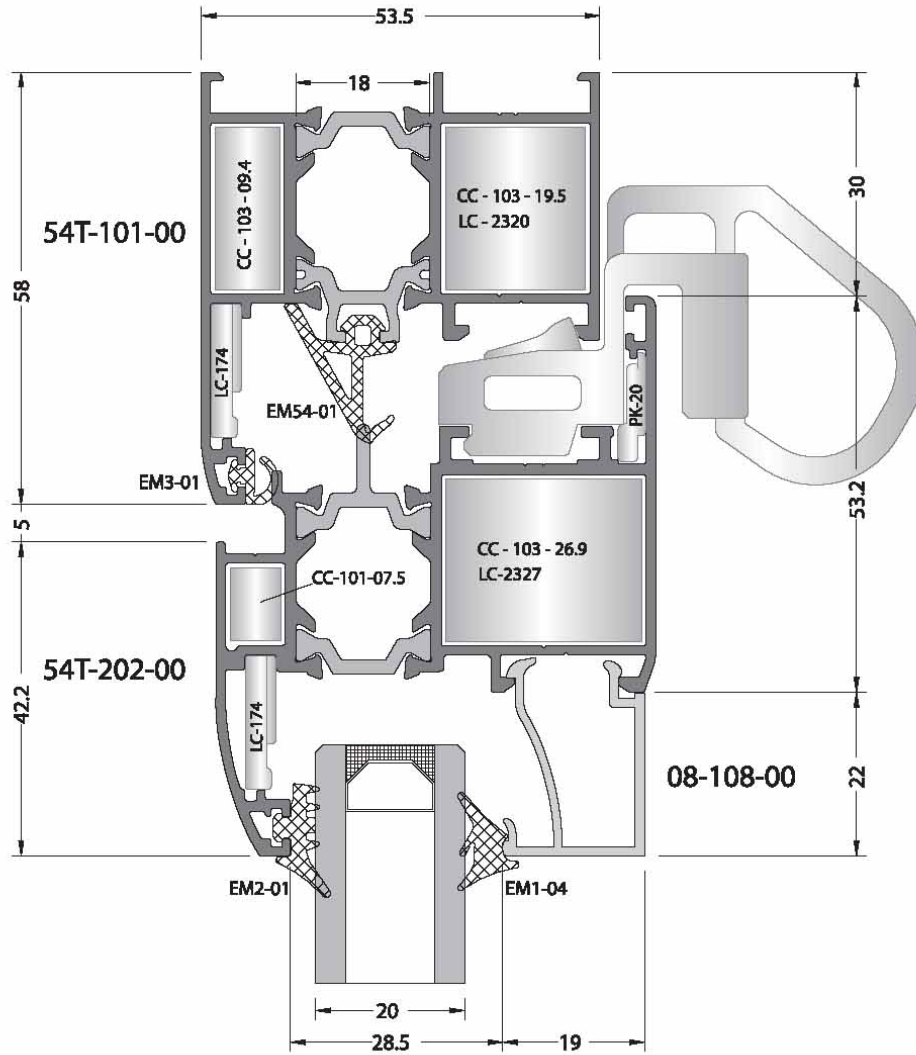
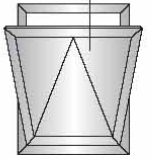

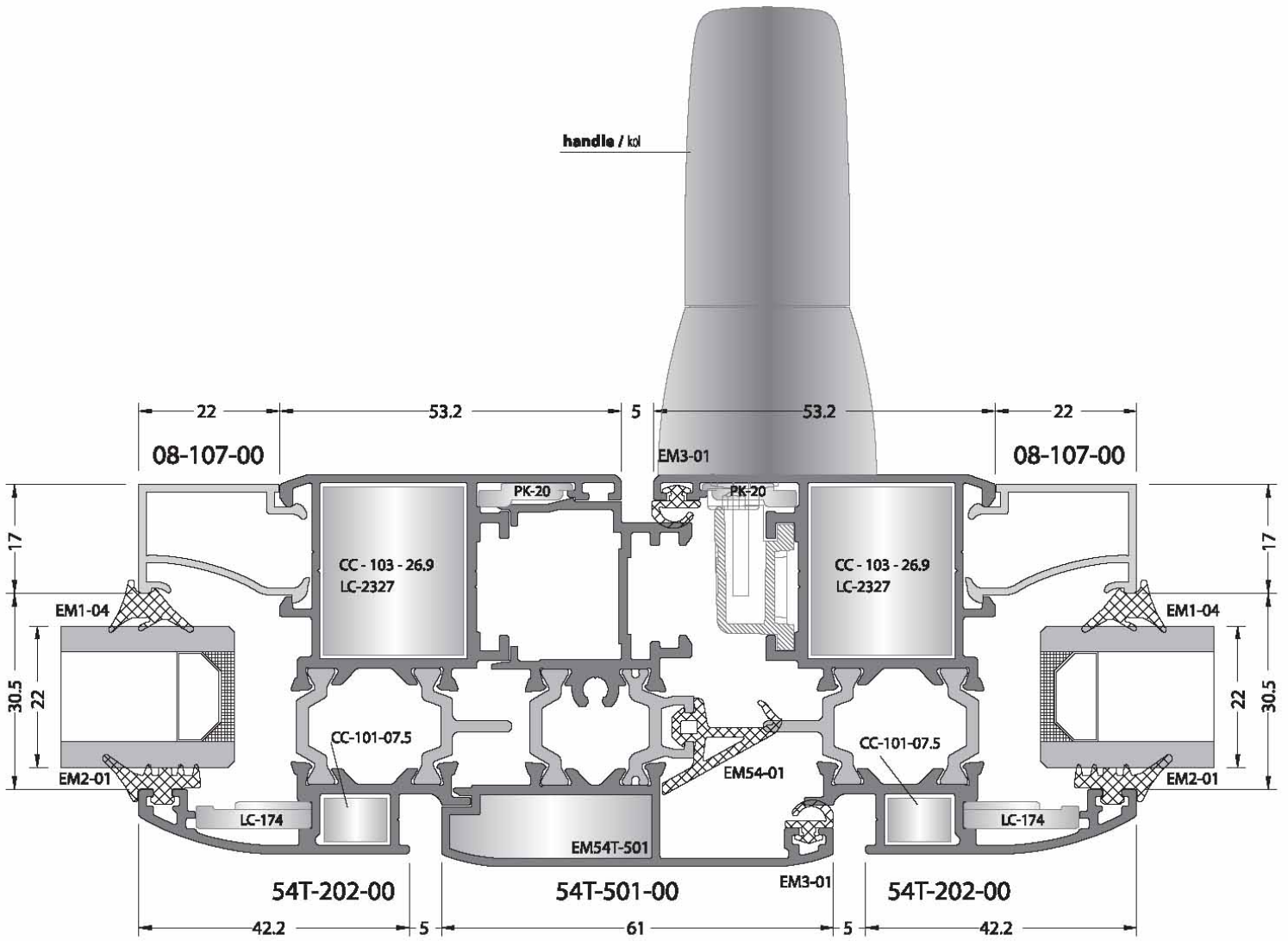
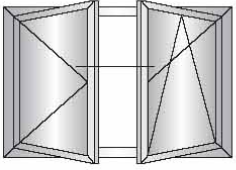

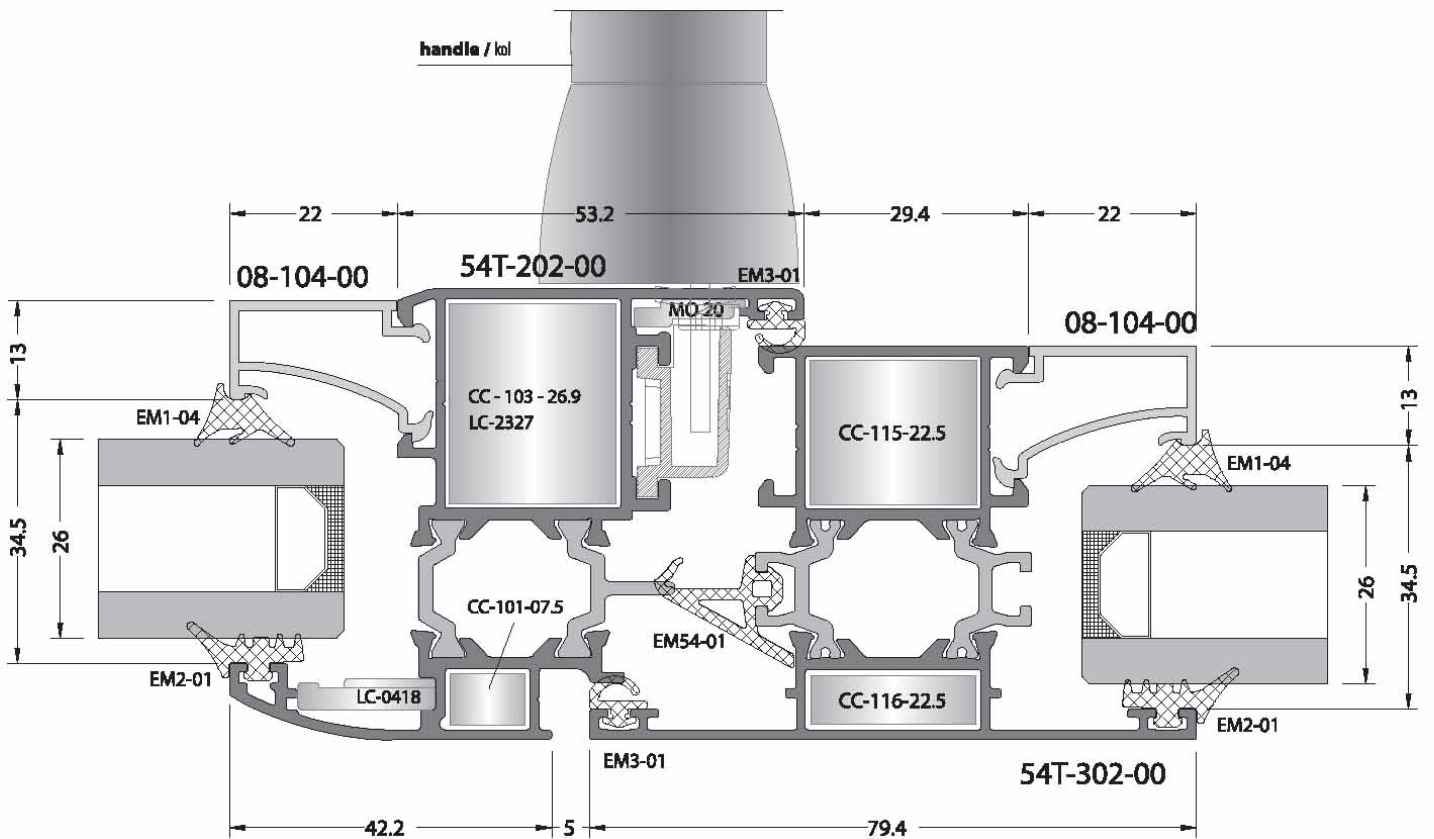
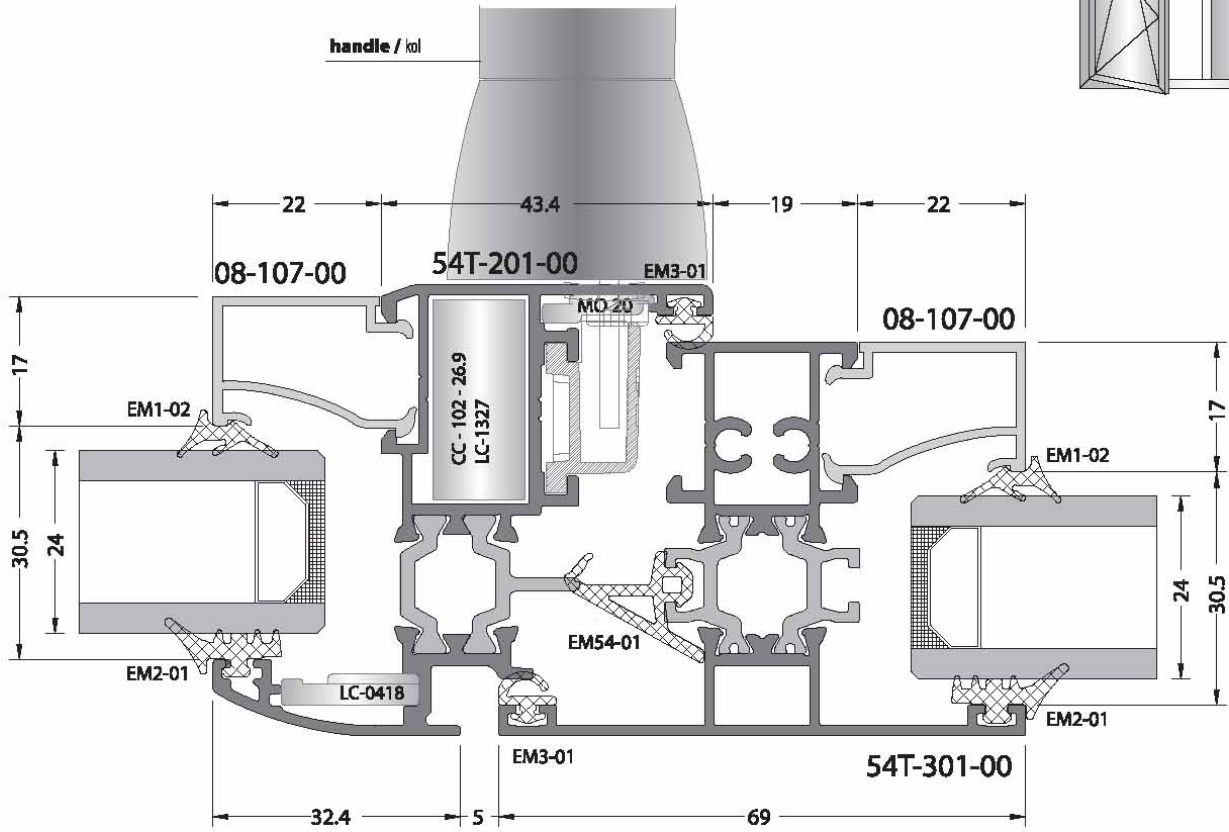
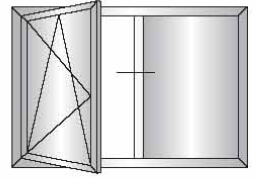



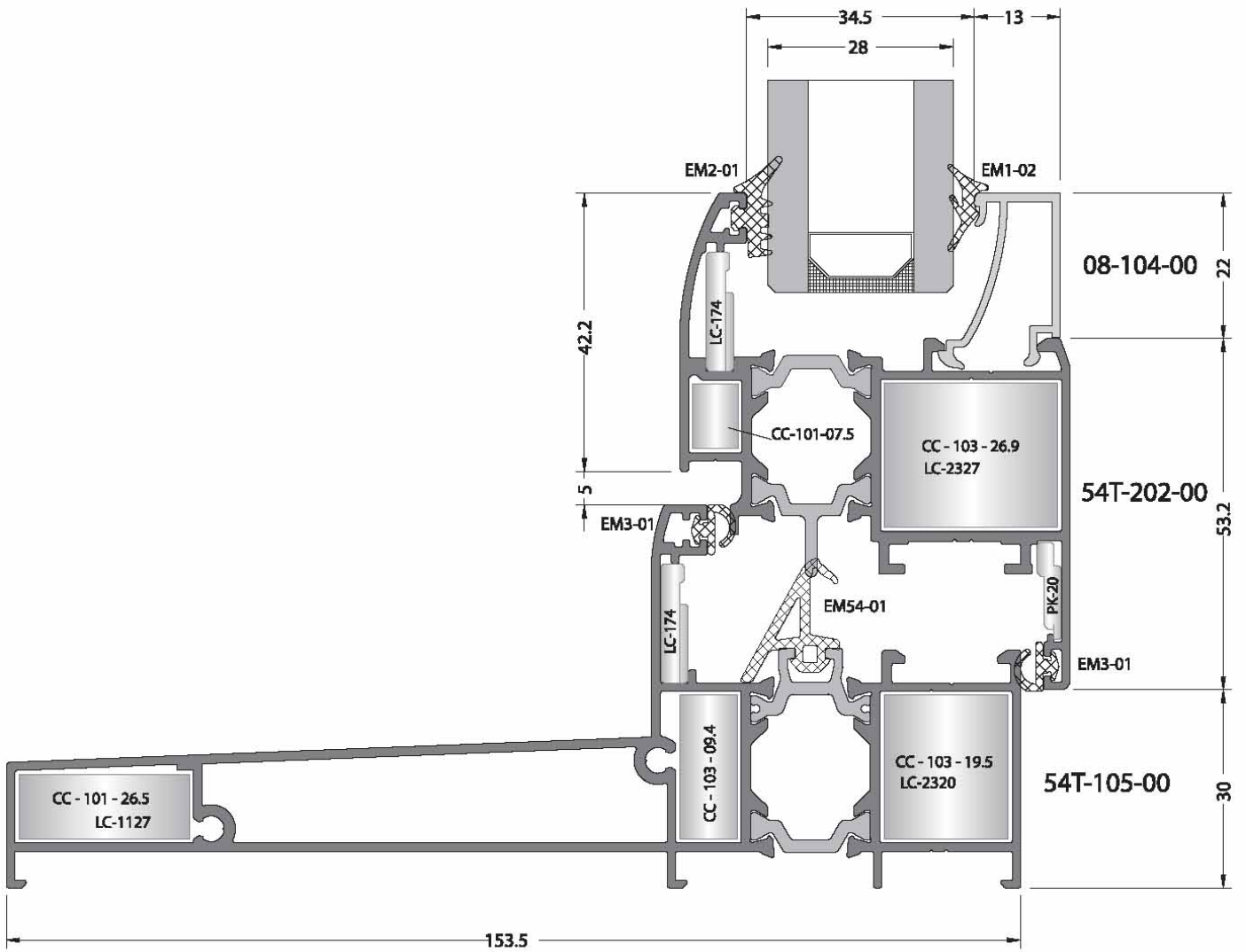
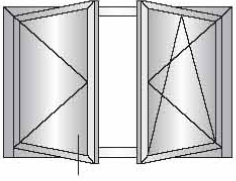

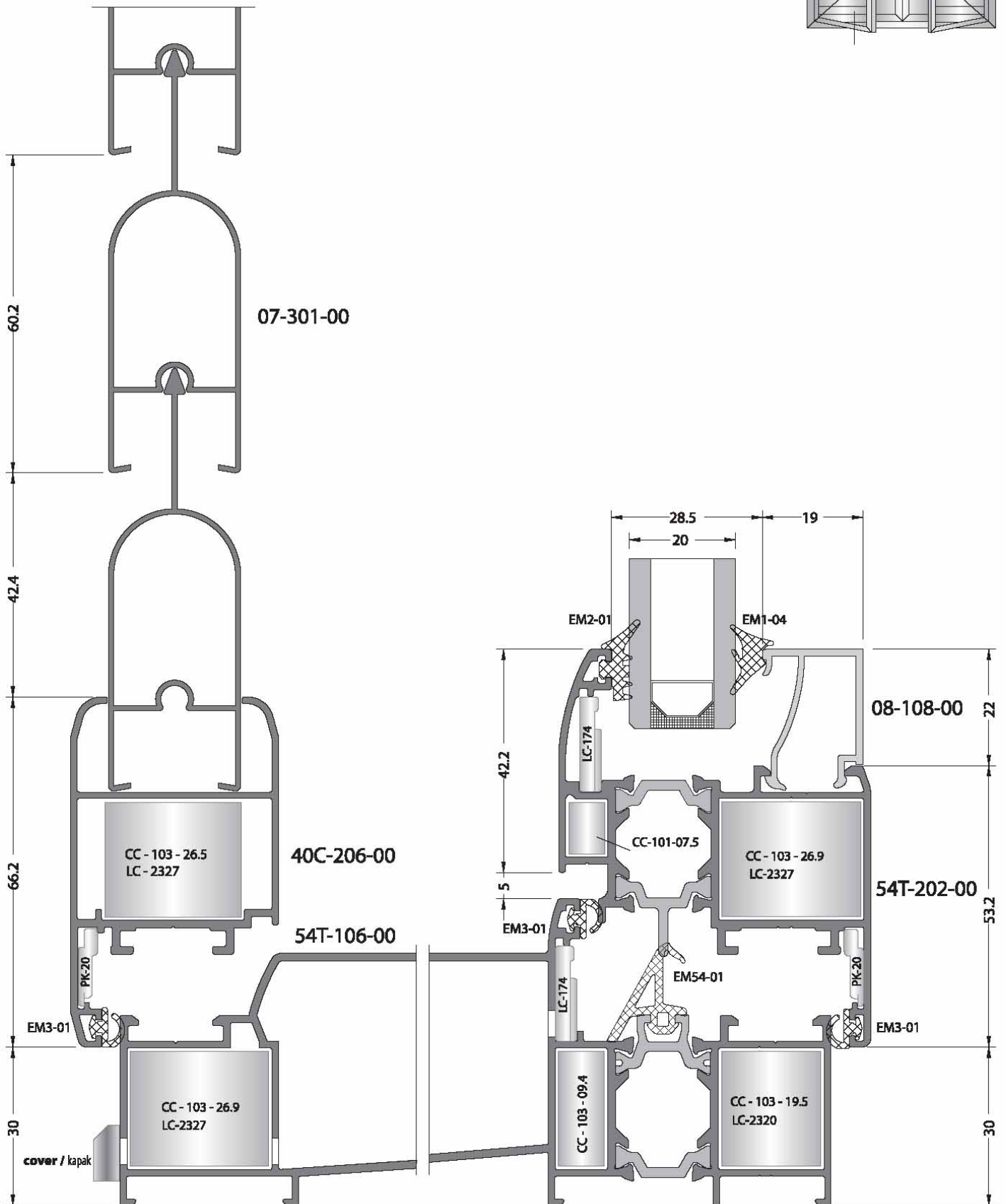
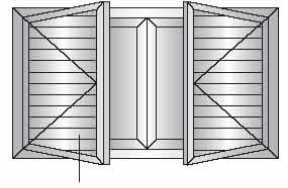

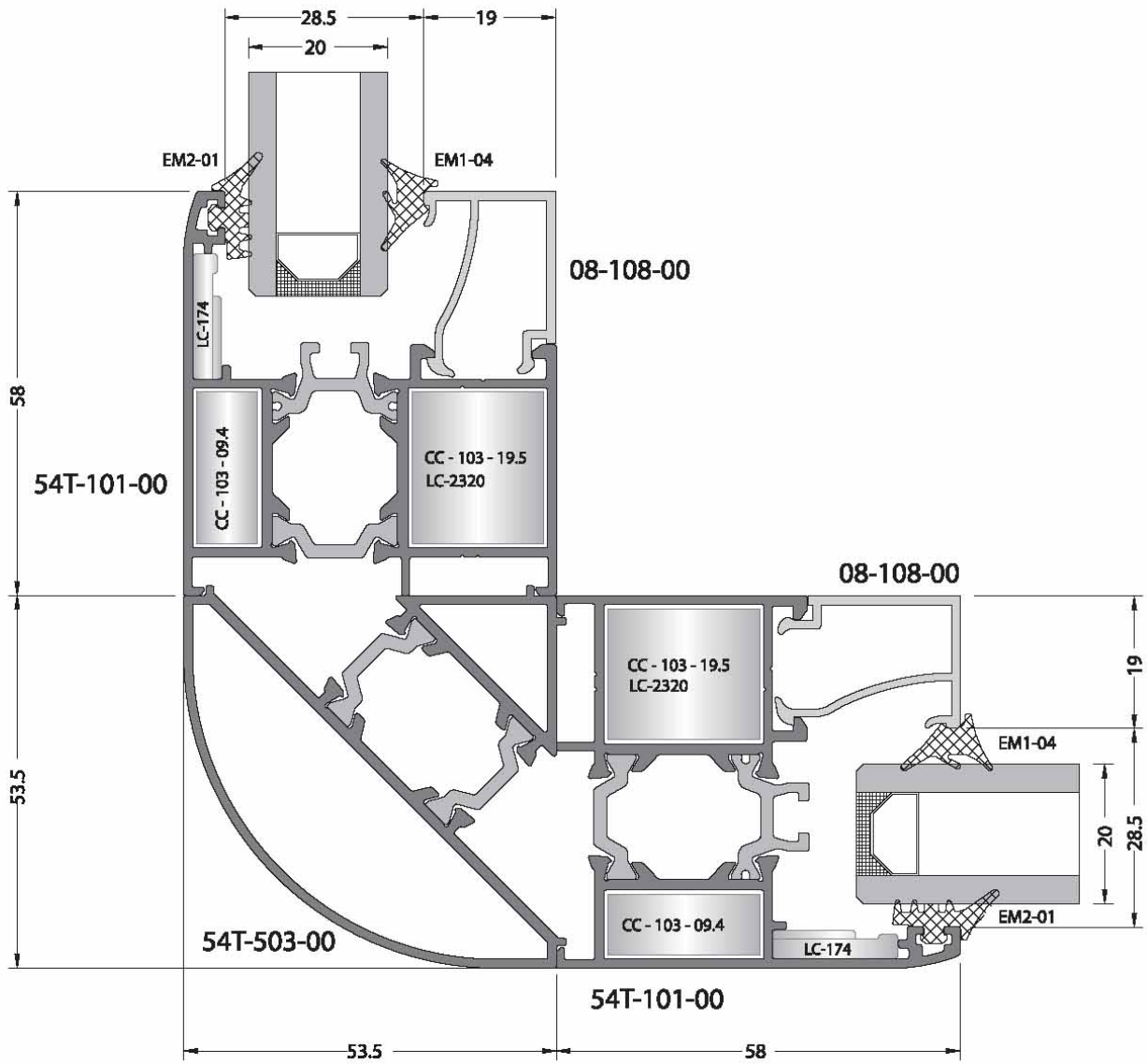
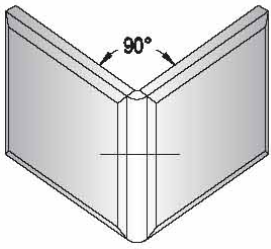

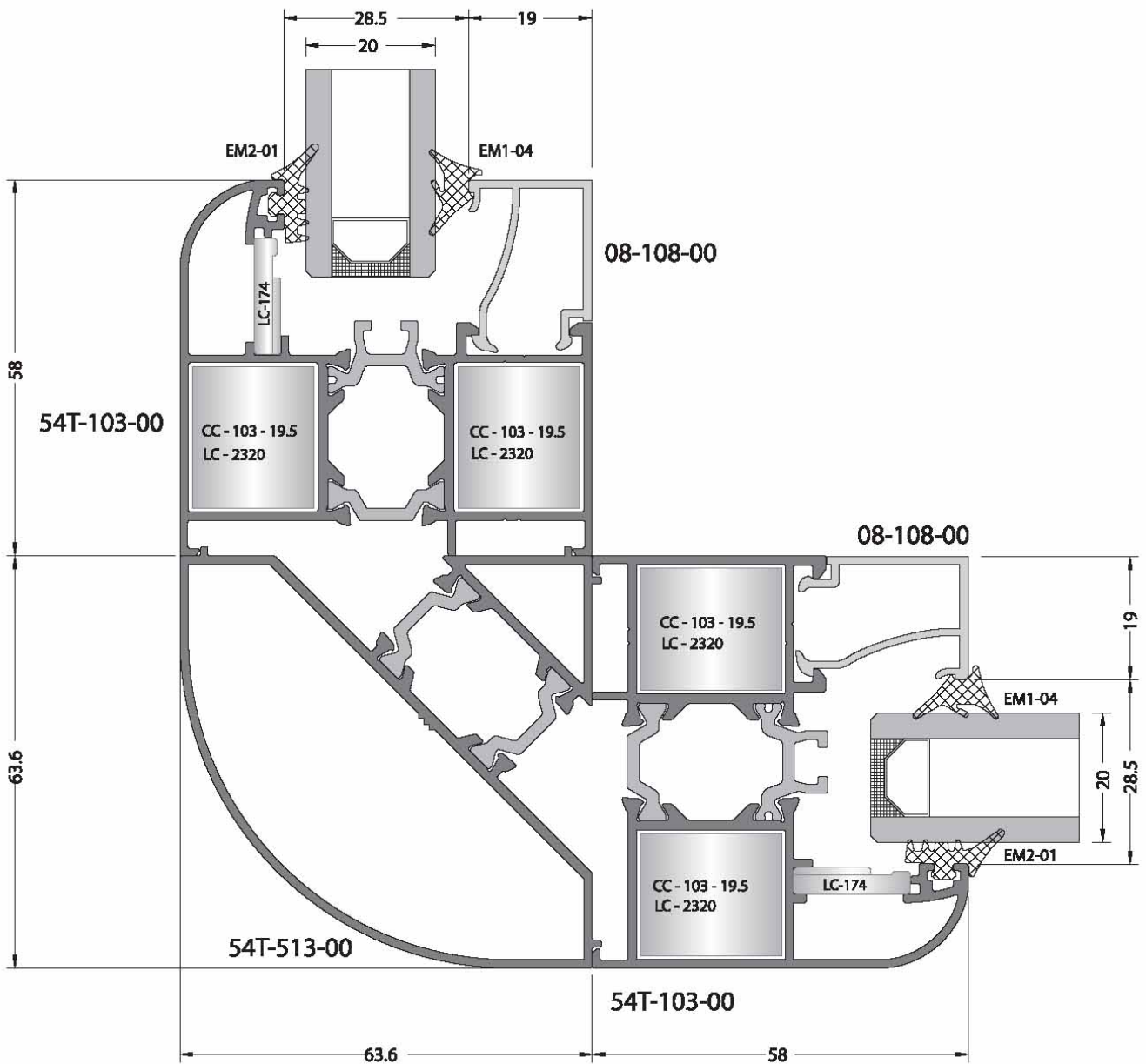
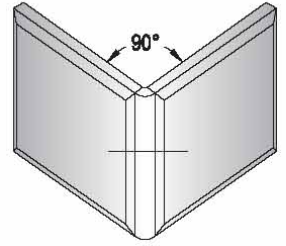

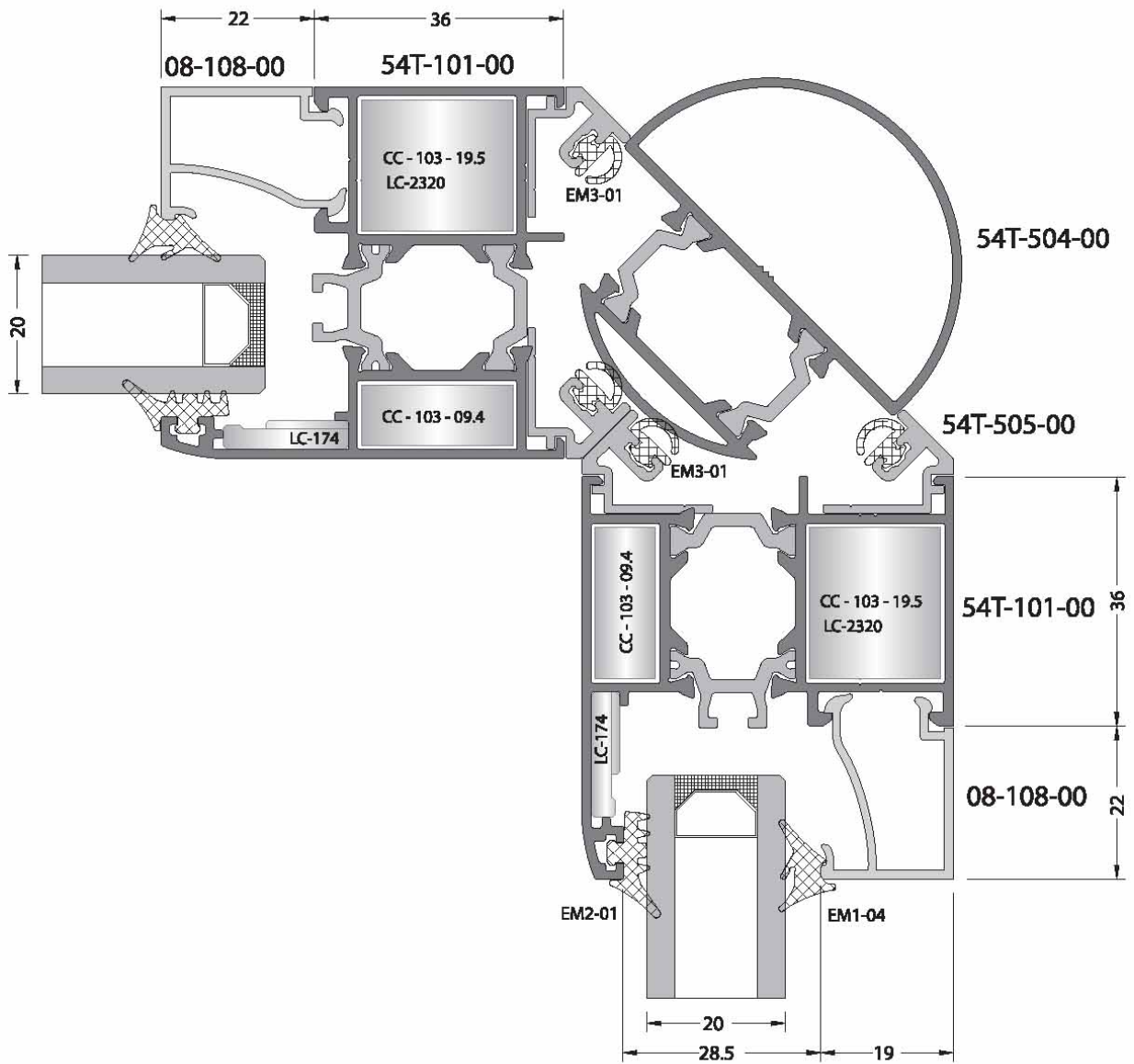
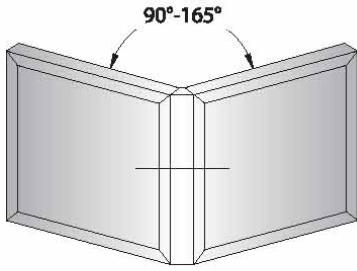

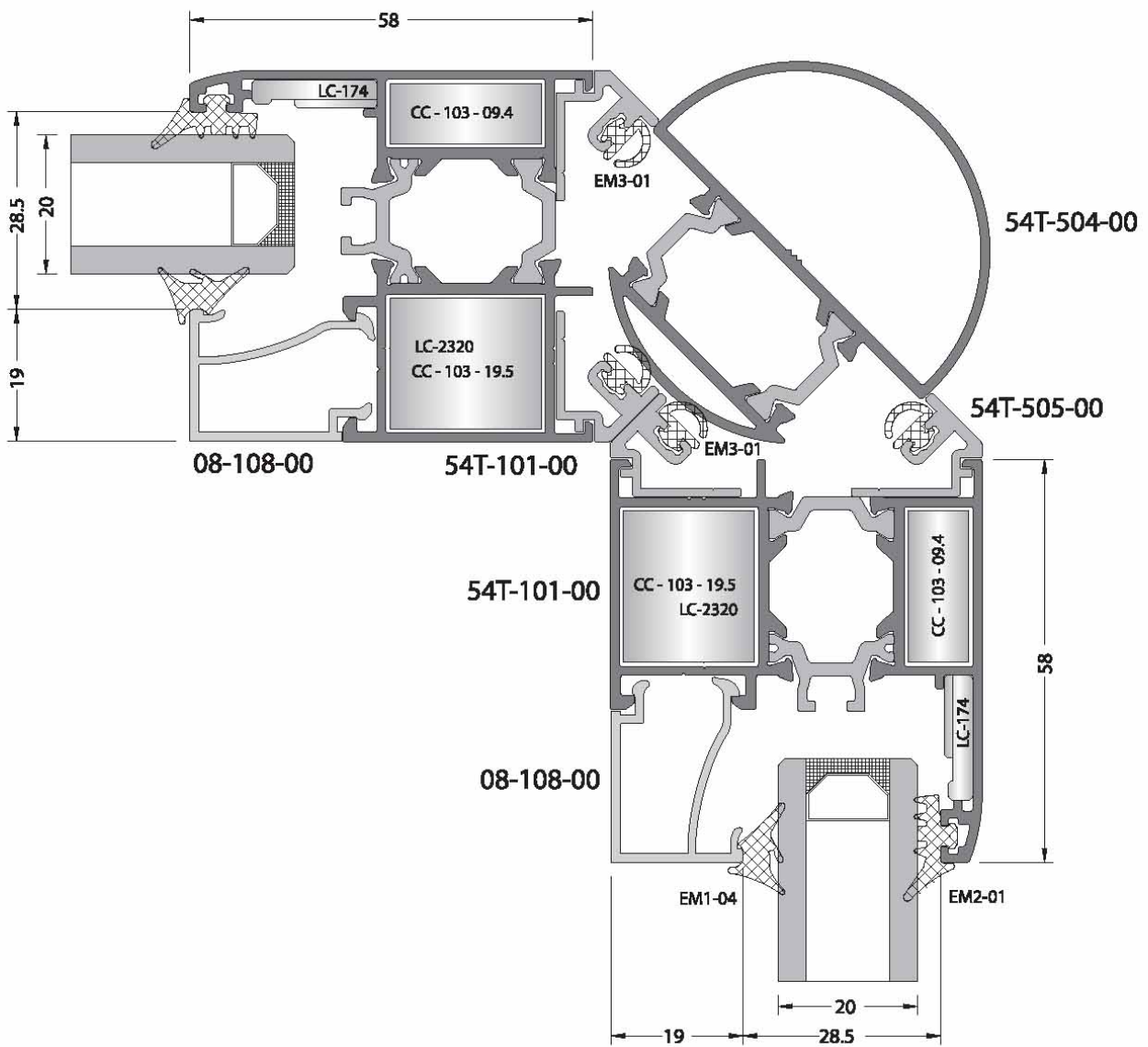
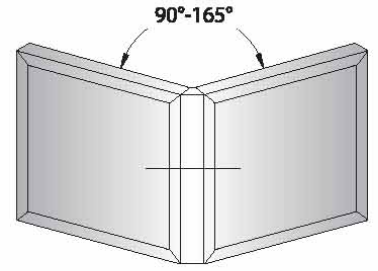



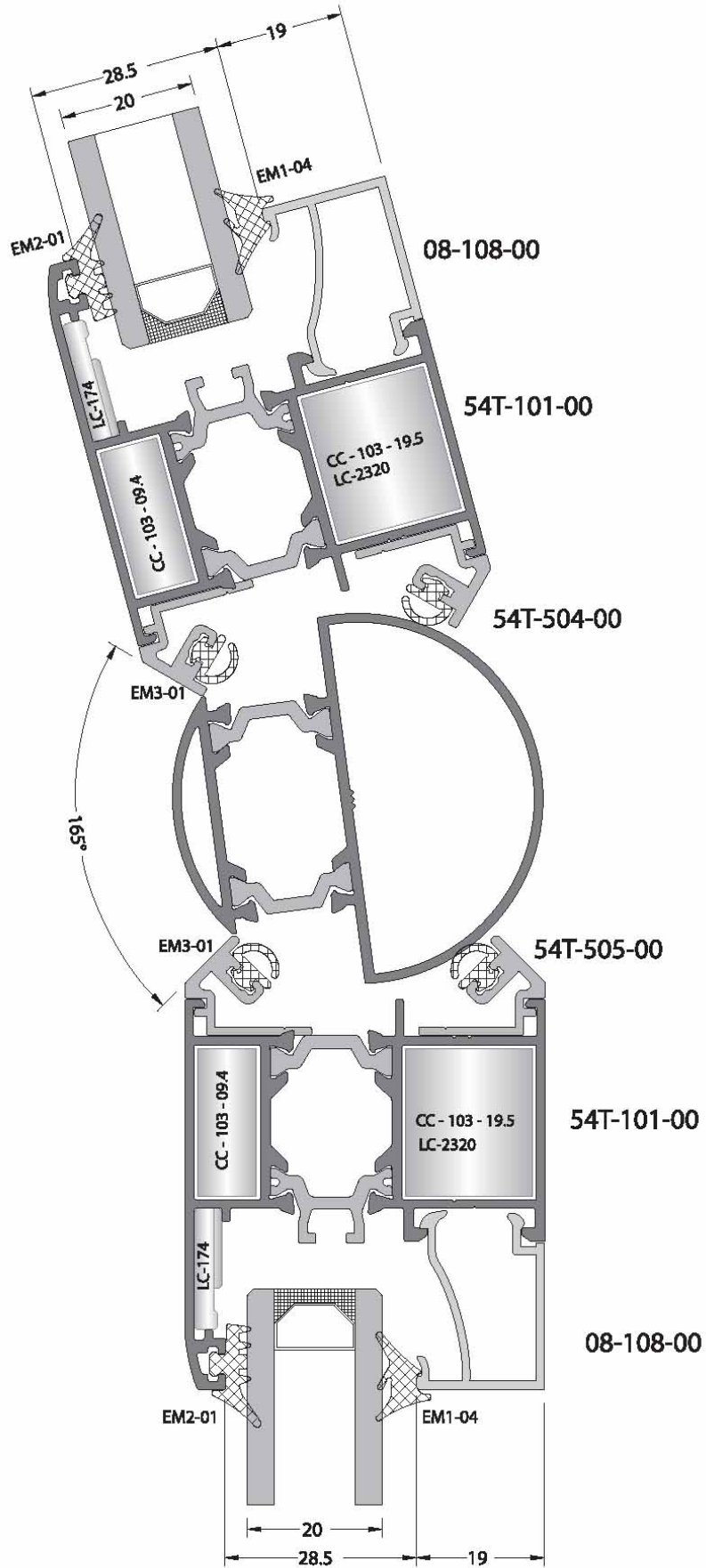
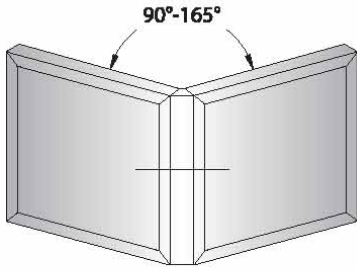

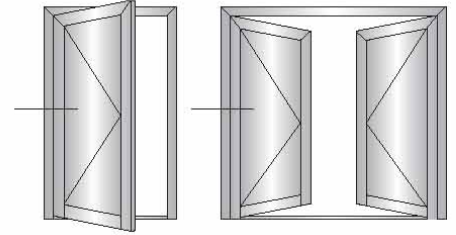

inside opening door / içe açılır kapı

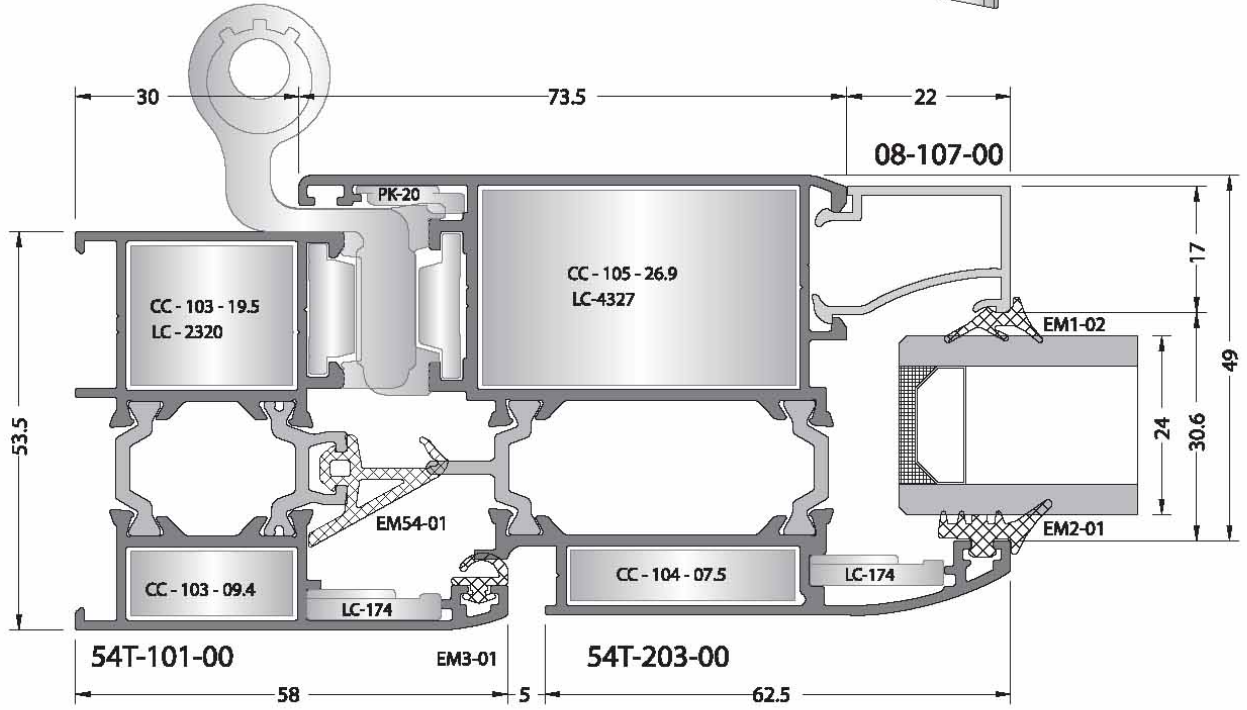

outside opening door / dışa açılır kapı

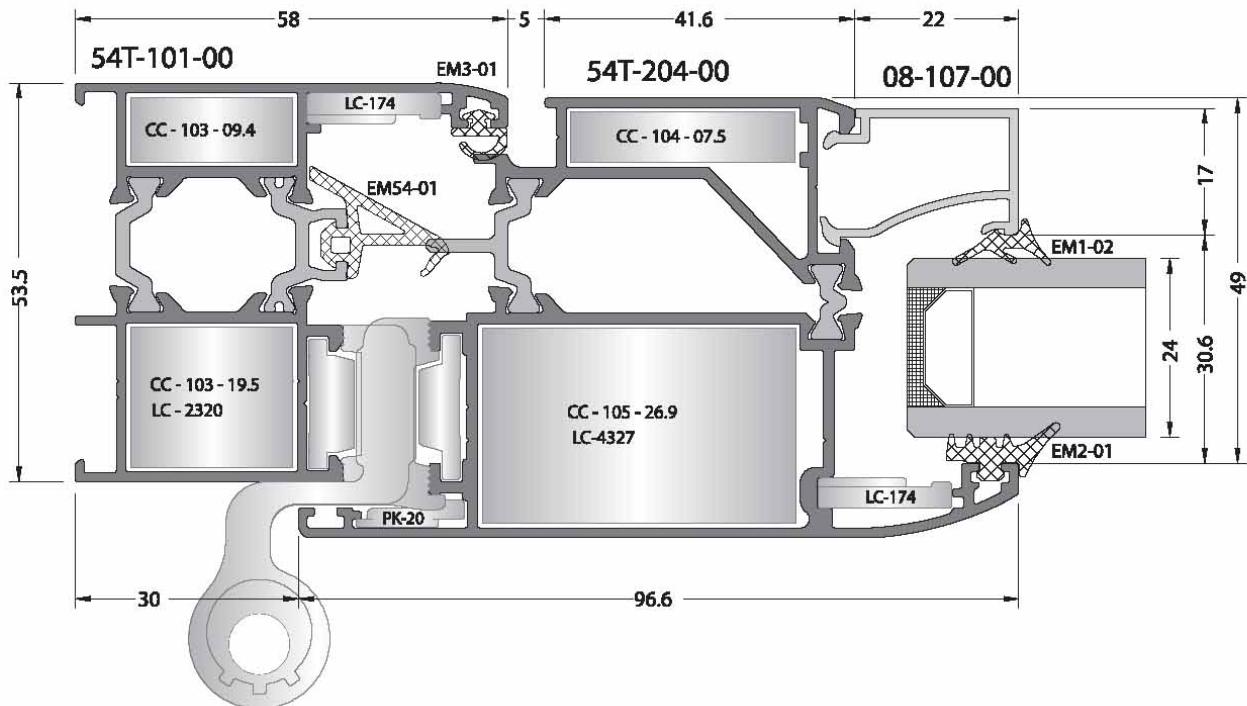

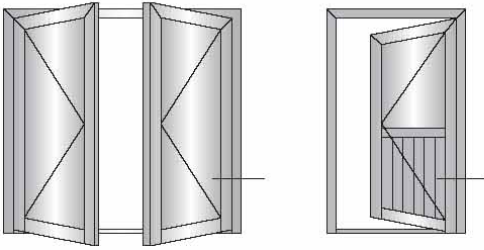

inside opening door / içe açılır kapı

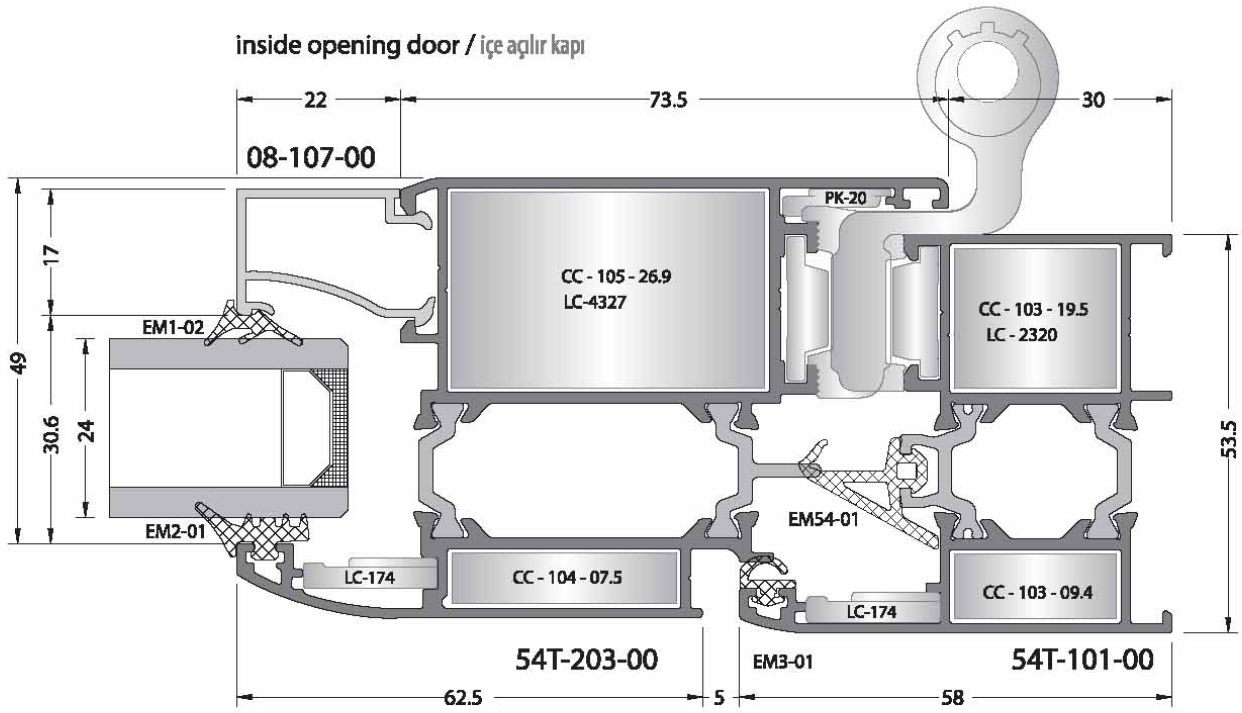

outside opening door / dışa açılır kapı

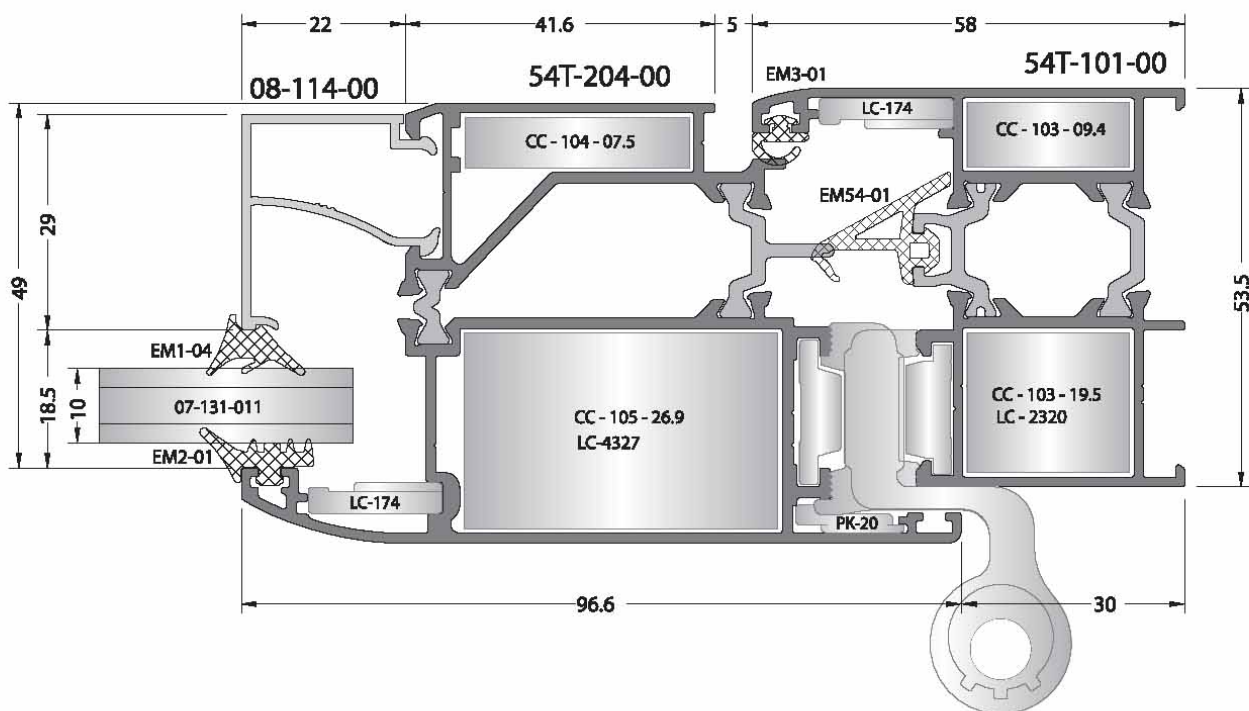

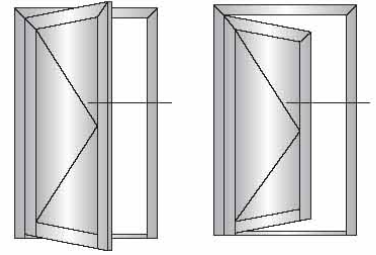

inside opening door / içe açılır kapı

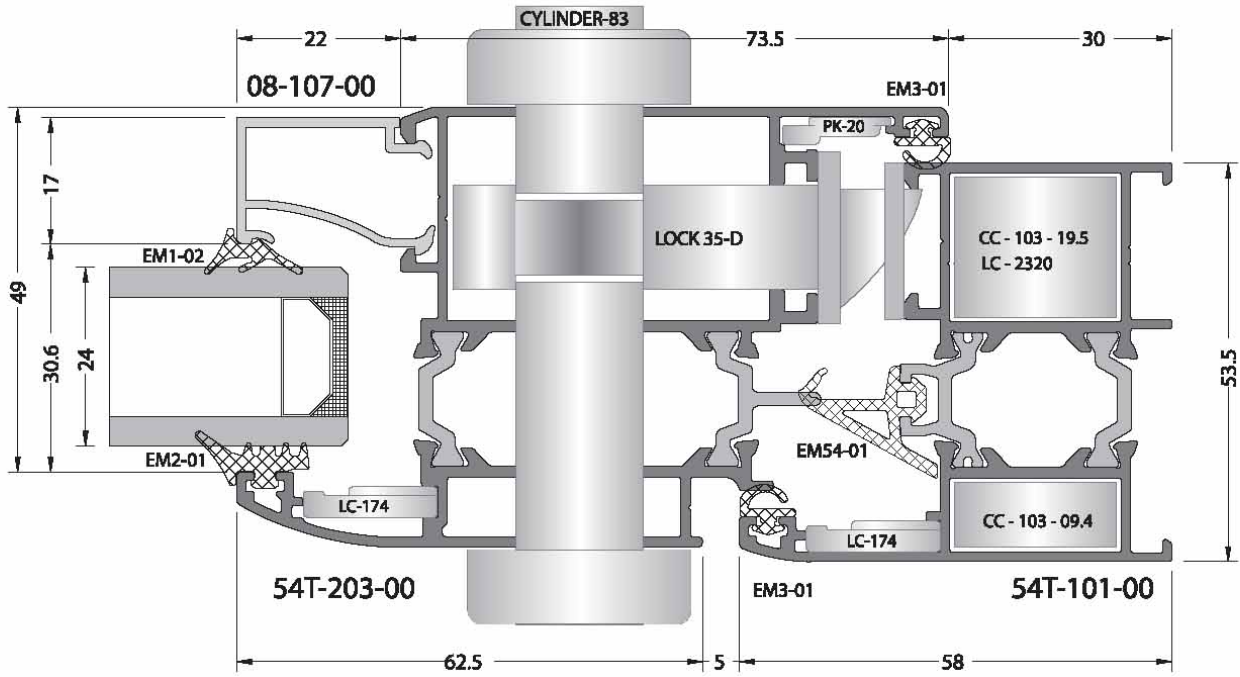

outside opening door / dışa açılır kapı

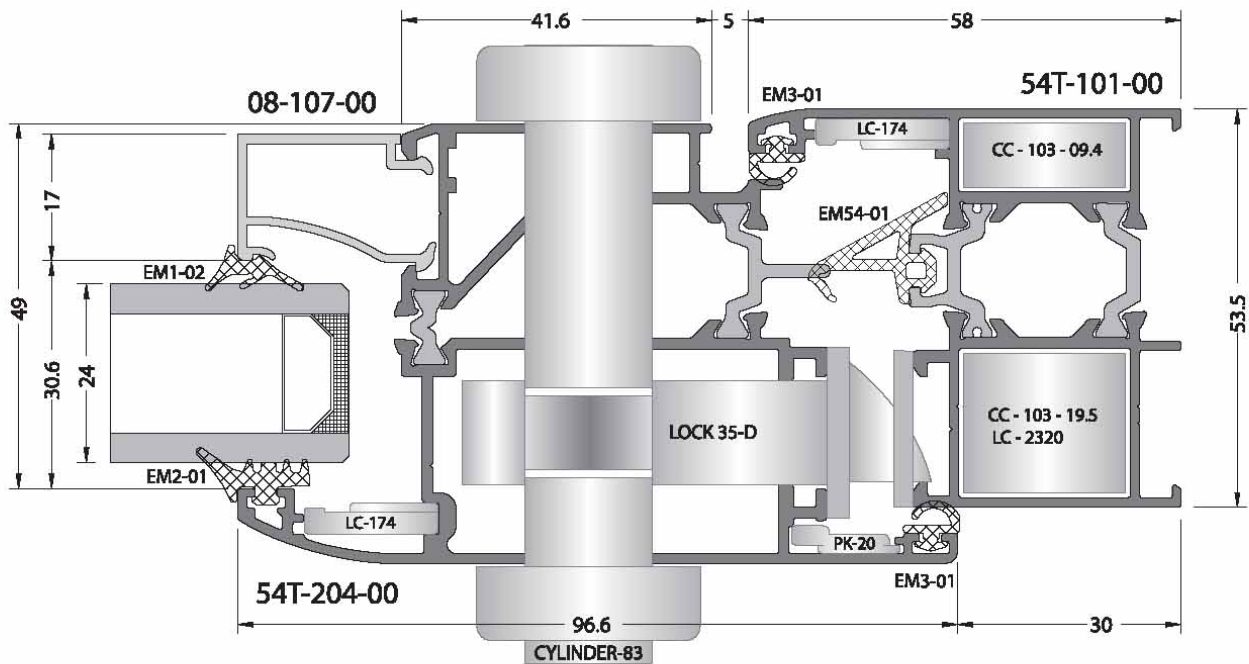

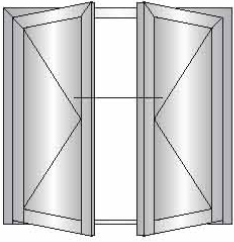

inside opening door / içe açılır kapı

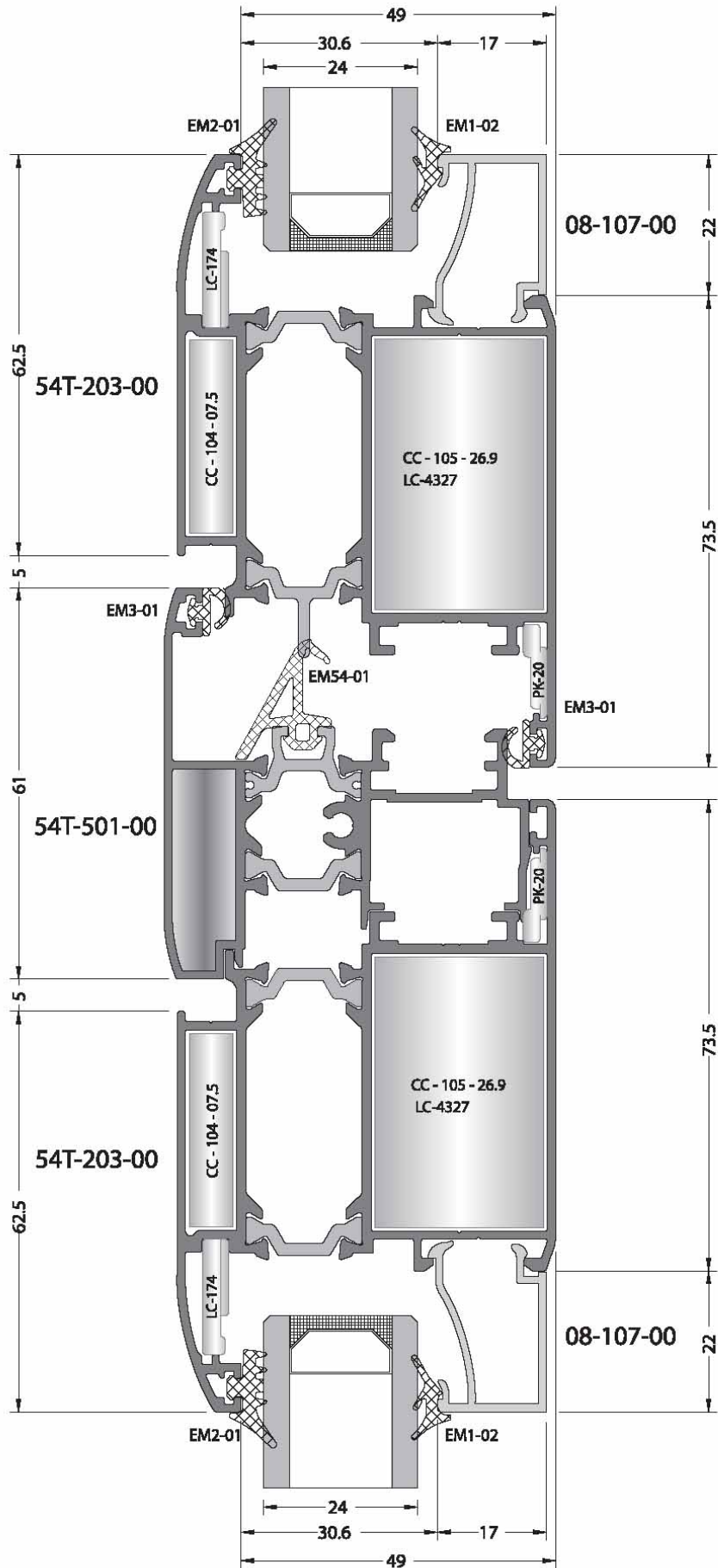

outside opening door / dışa açılır kapı

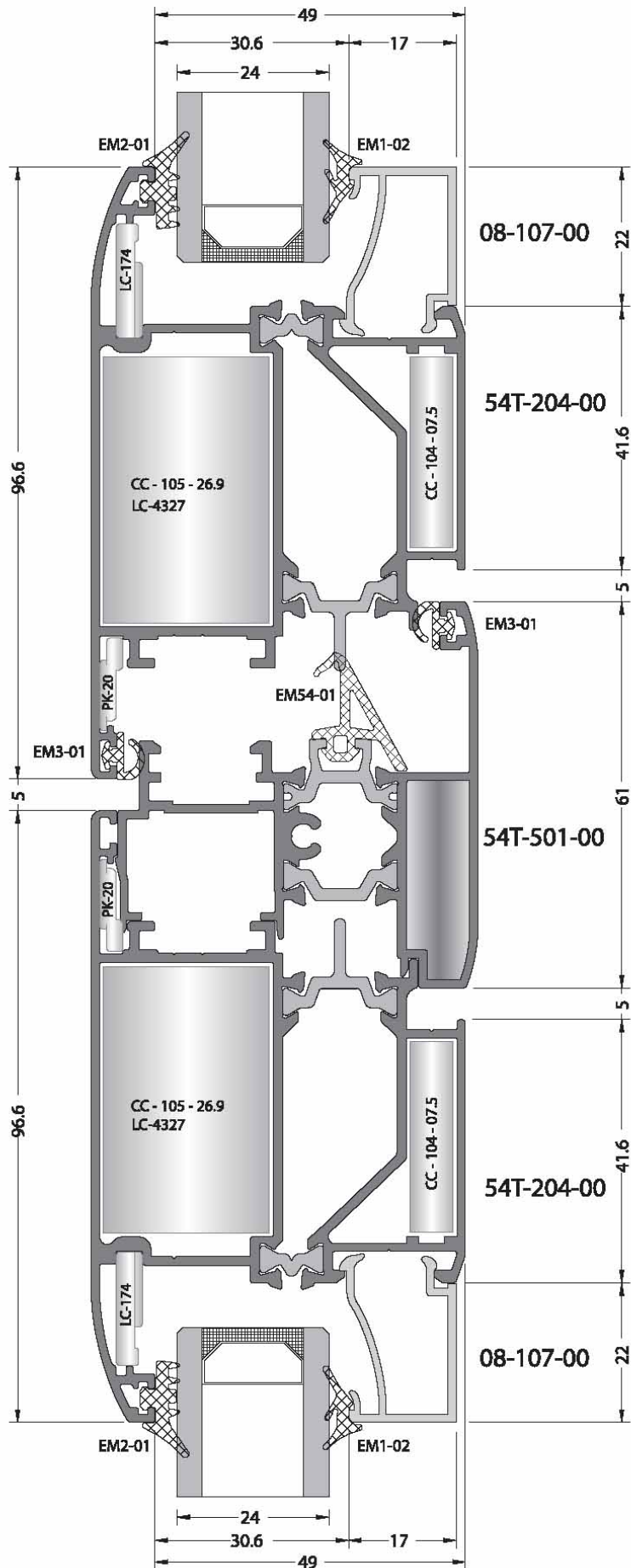
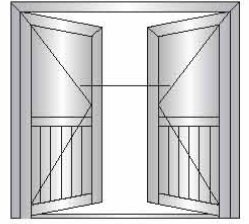



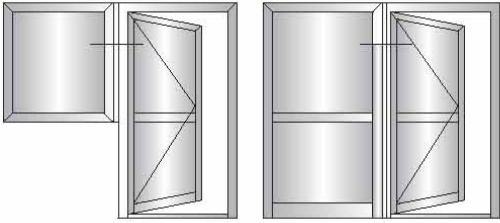

outside opening door / dışı açılır kapı

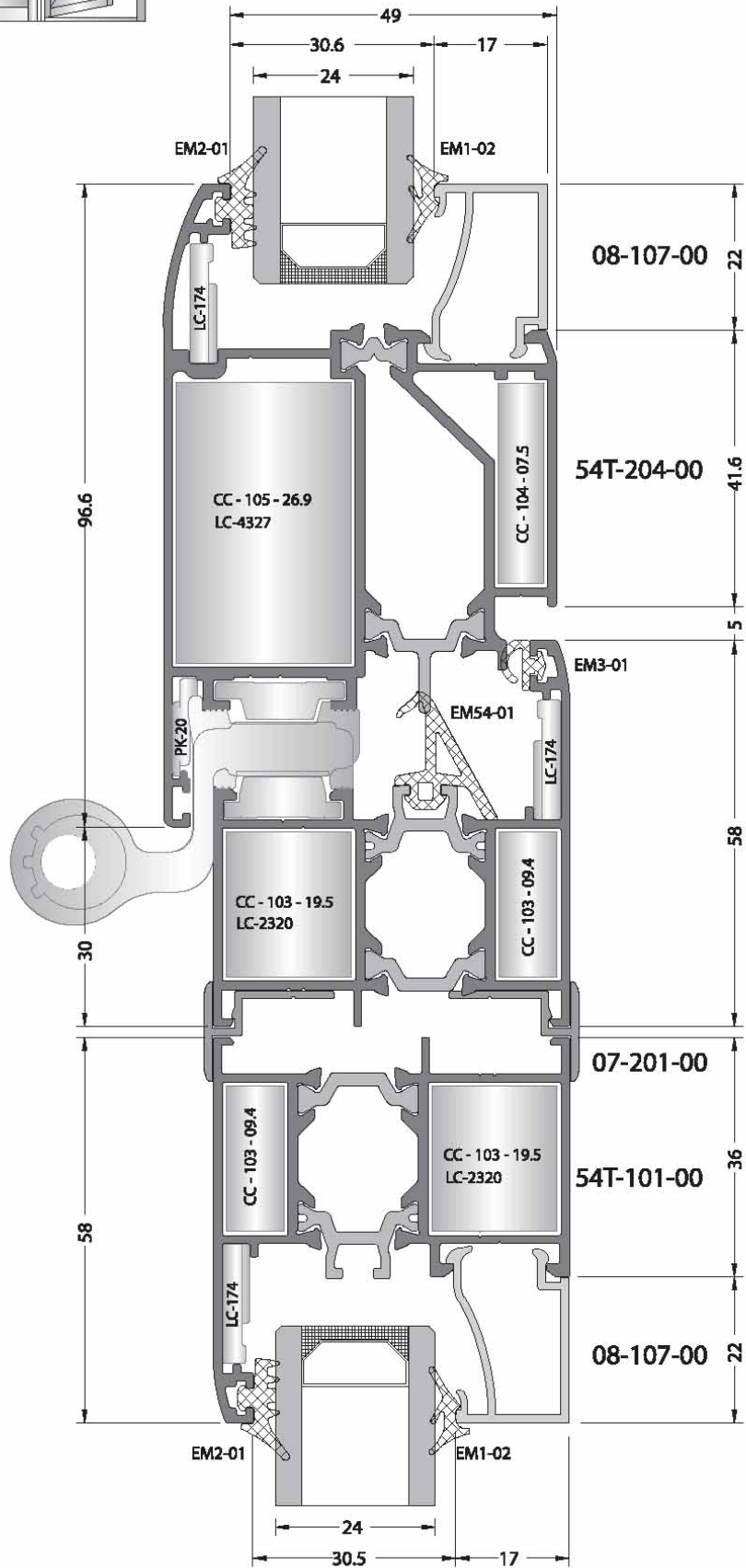

window and outside opening door / pencere ve dışa açılır kapı

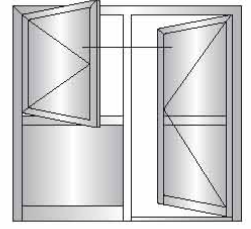
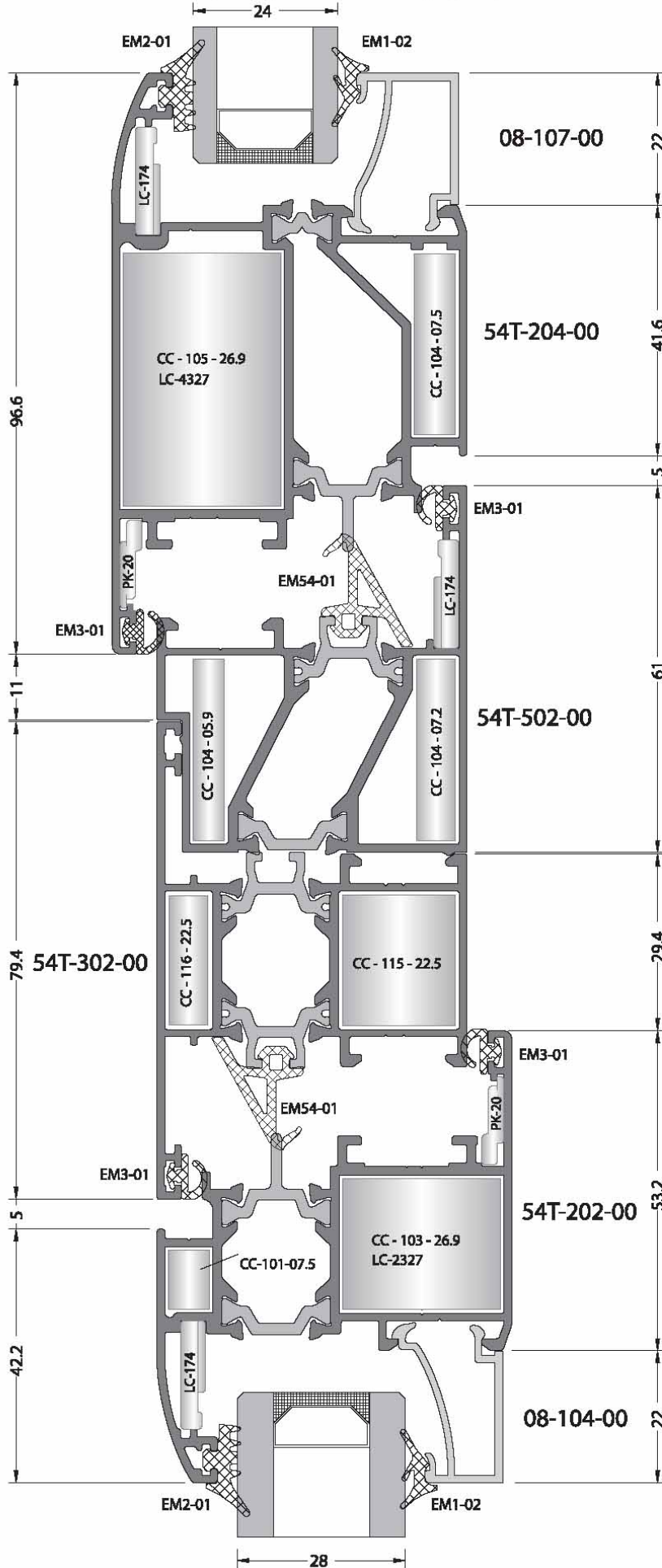

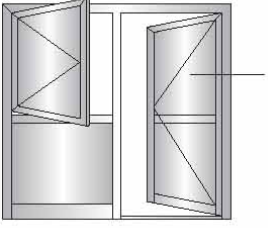

outside opening door / dışa açılır kapı

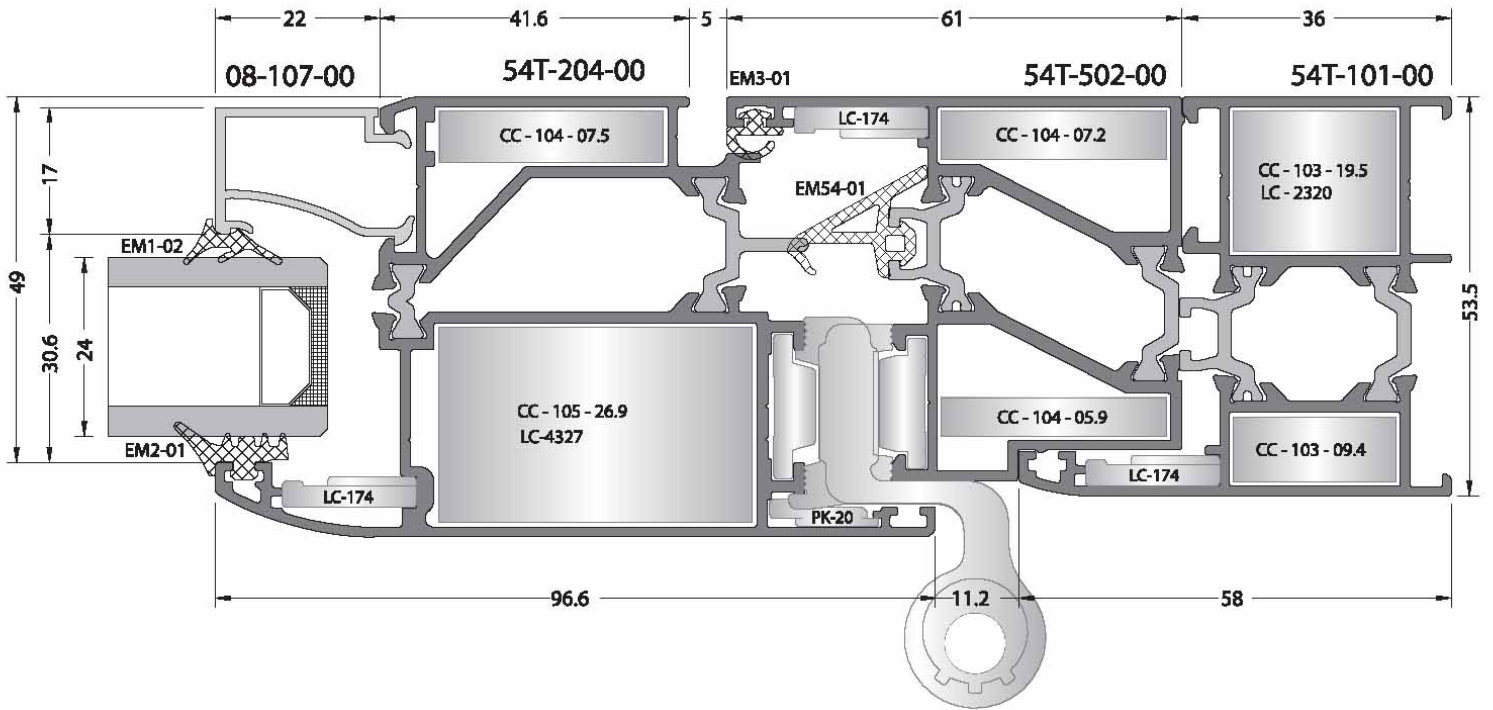

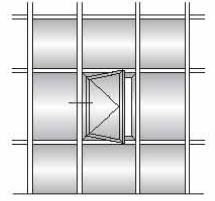
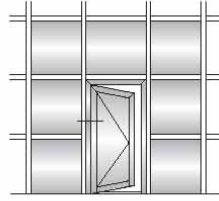

outside opening door / dışı açılır kapı

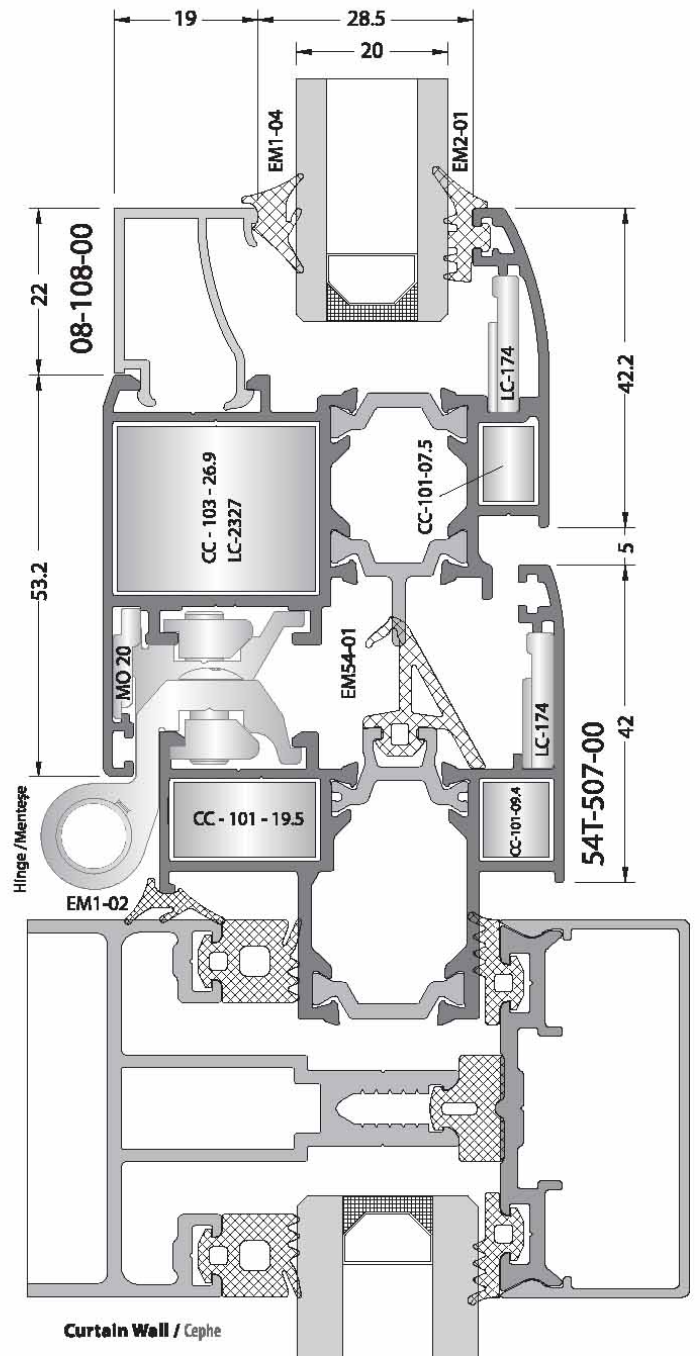
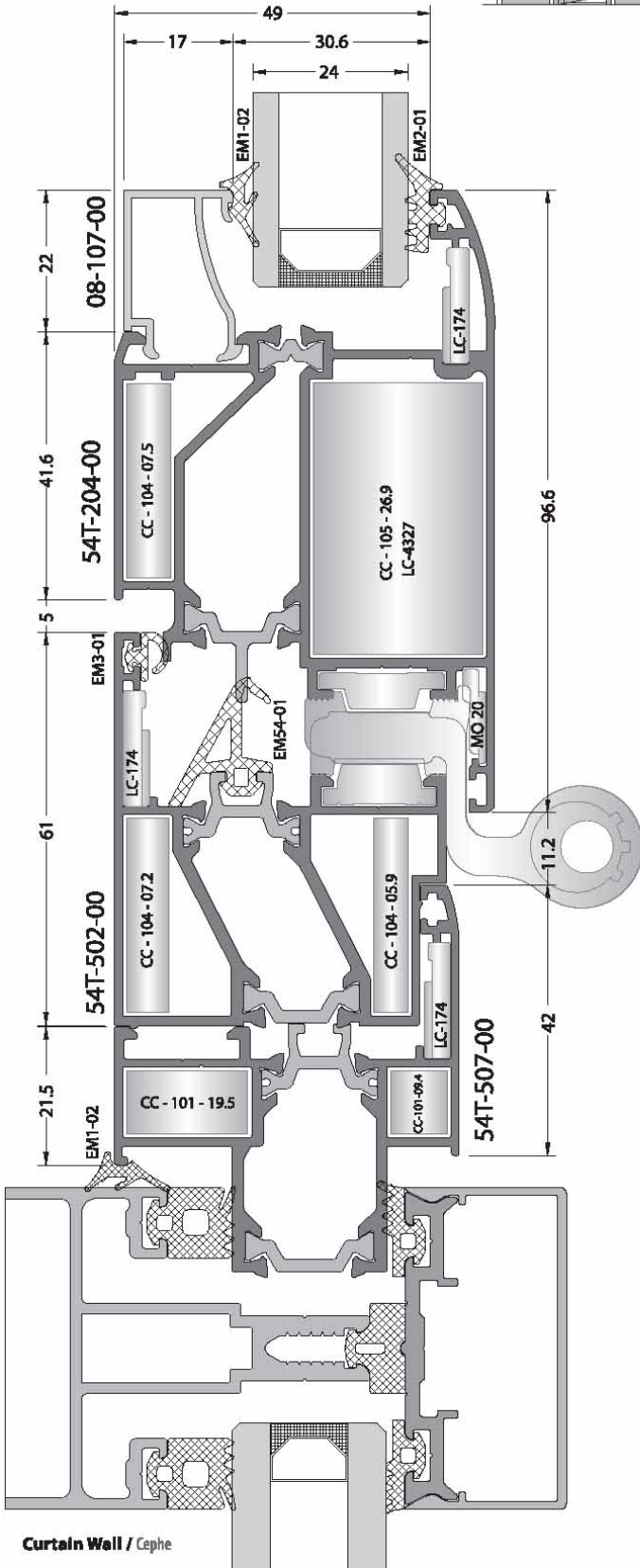

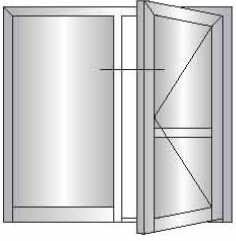

inside opening door / içe açılır kapı

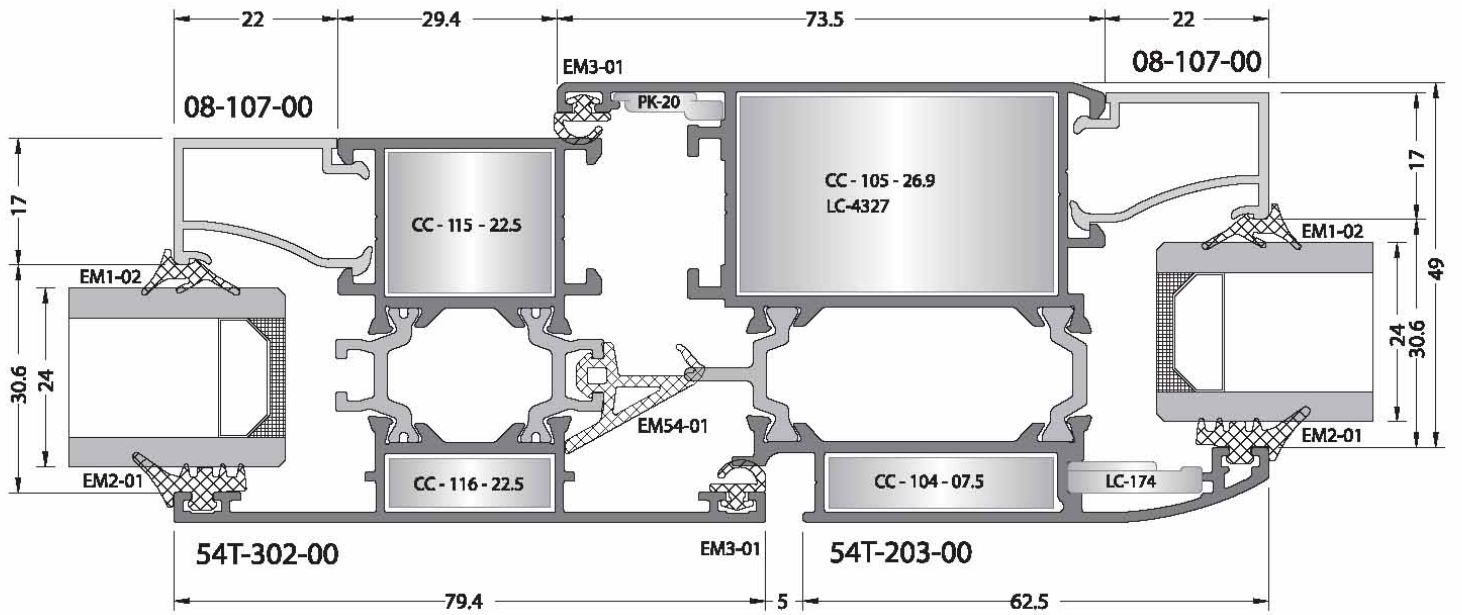

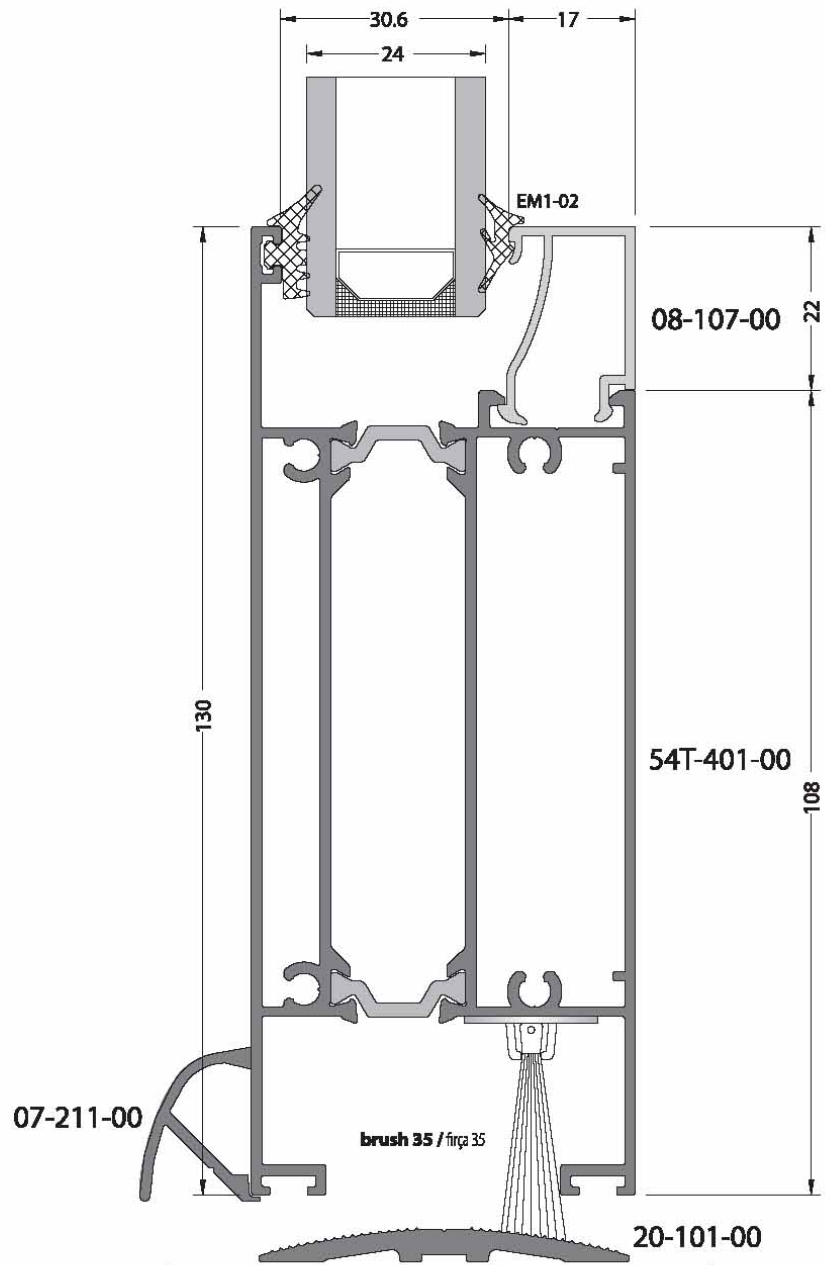
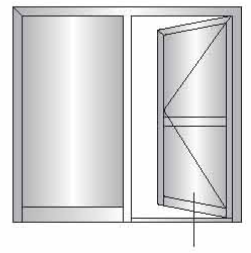
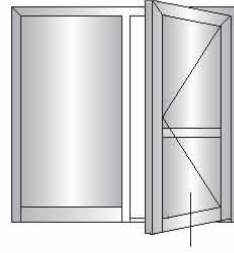



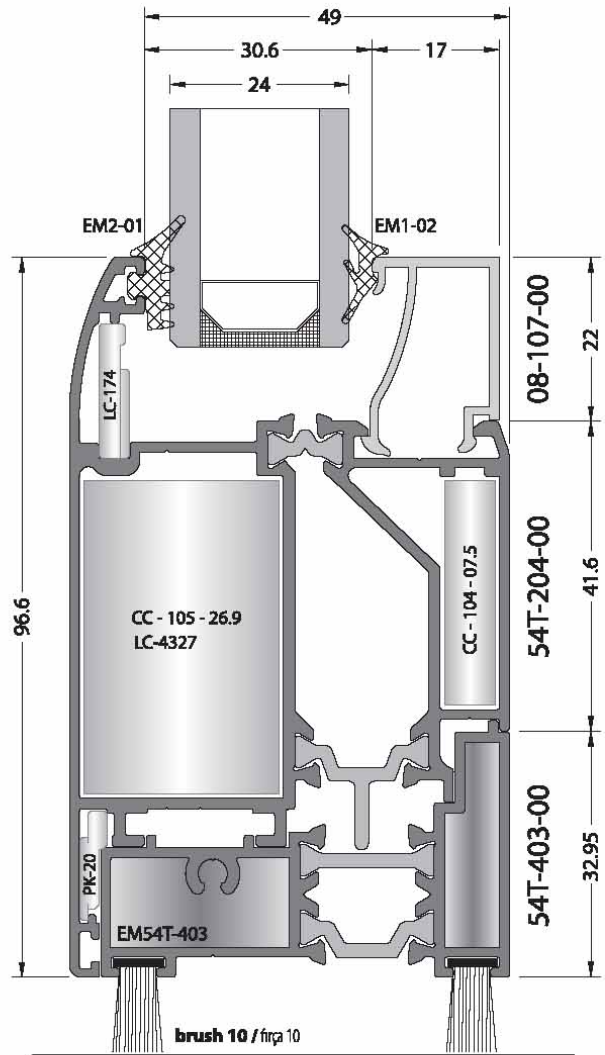
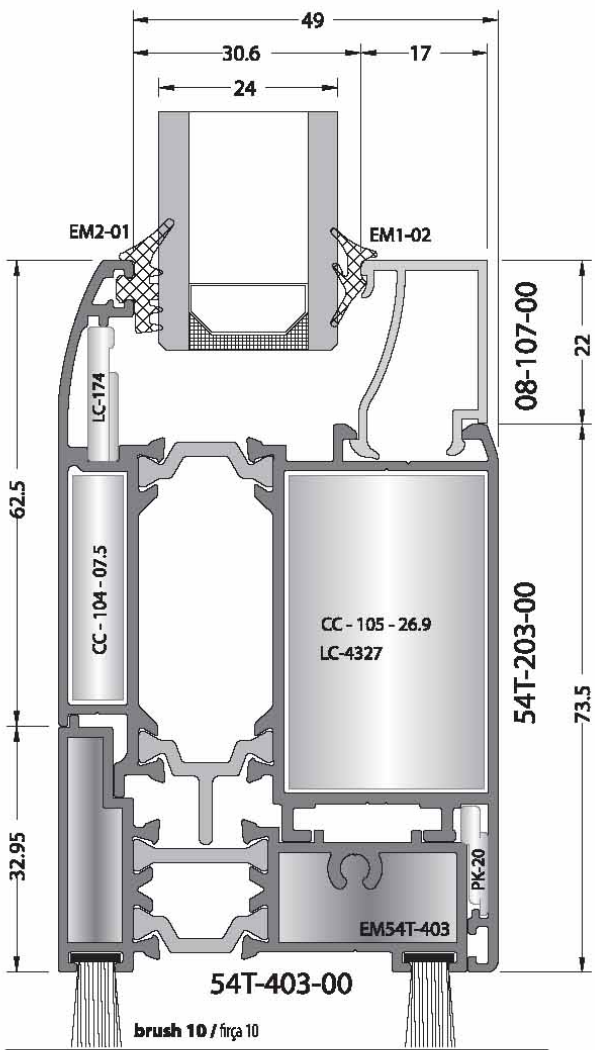
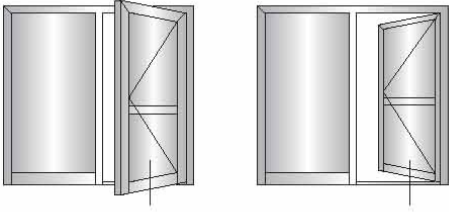

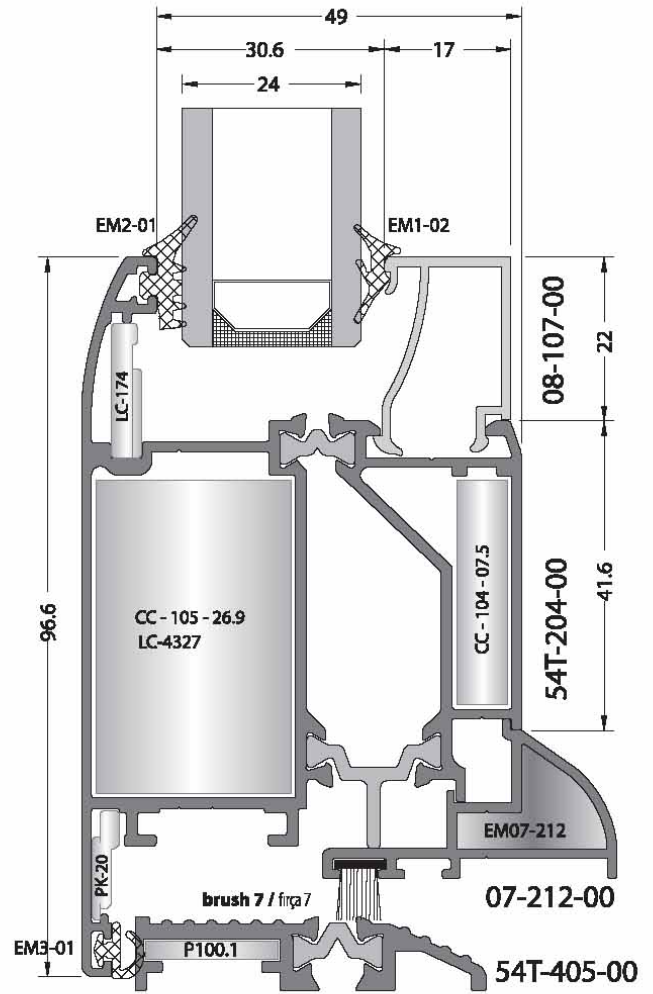
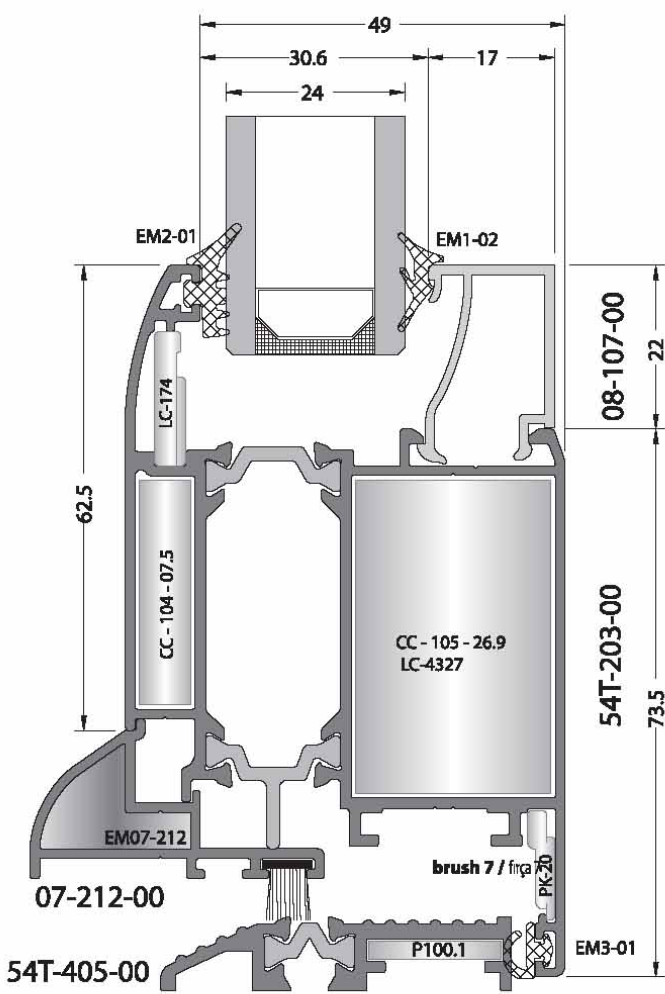
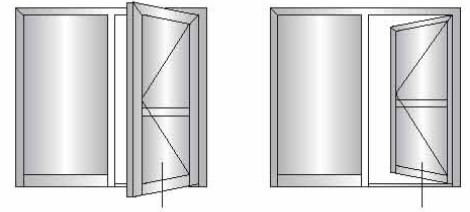

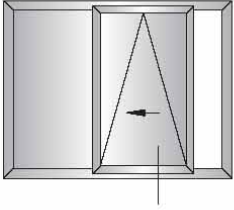

tilt & slide opening door / paralel sürme

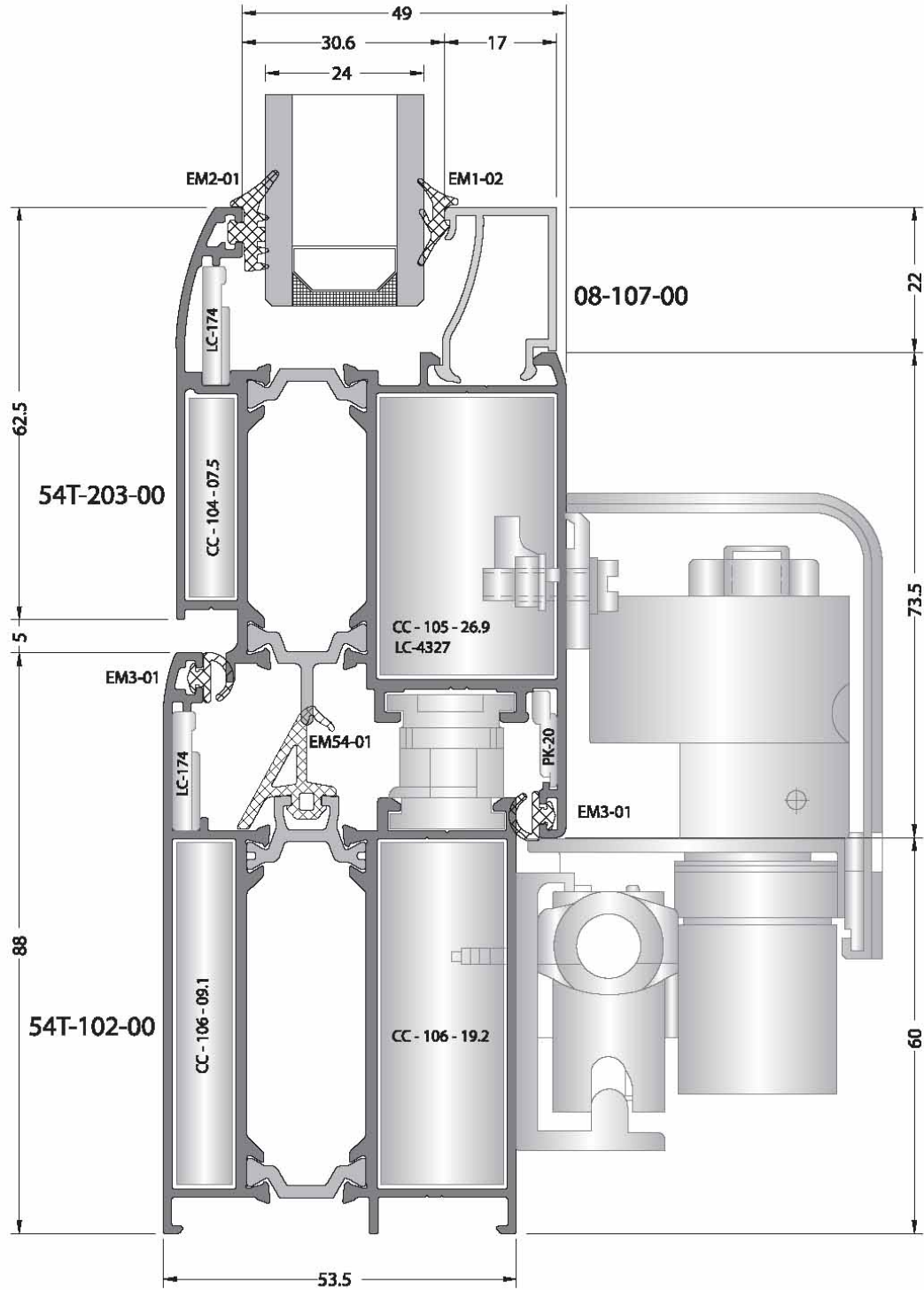

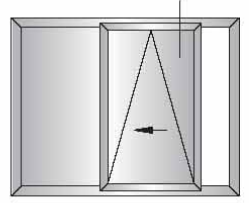

tilt & slide opening door / paralel sürme

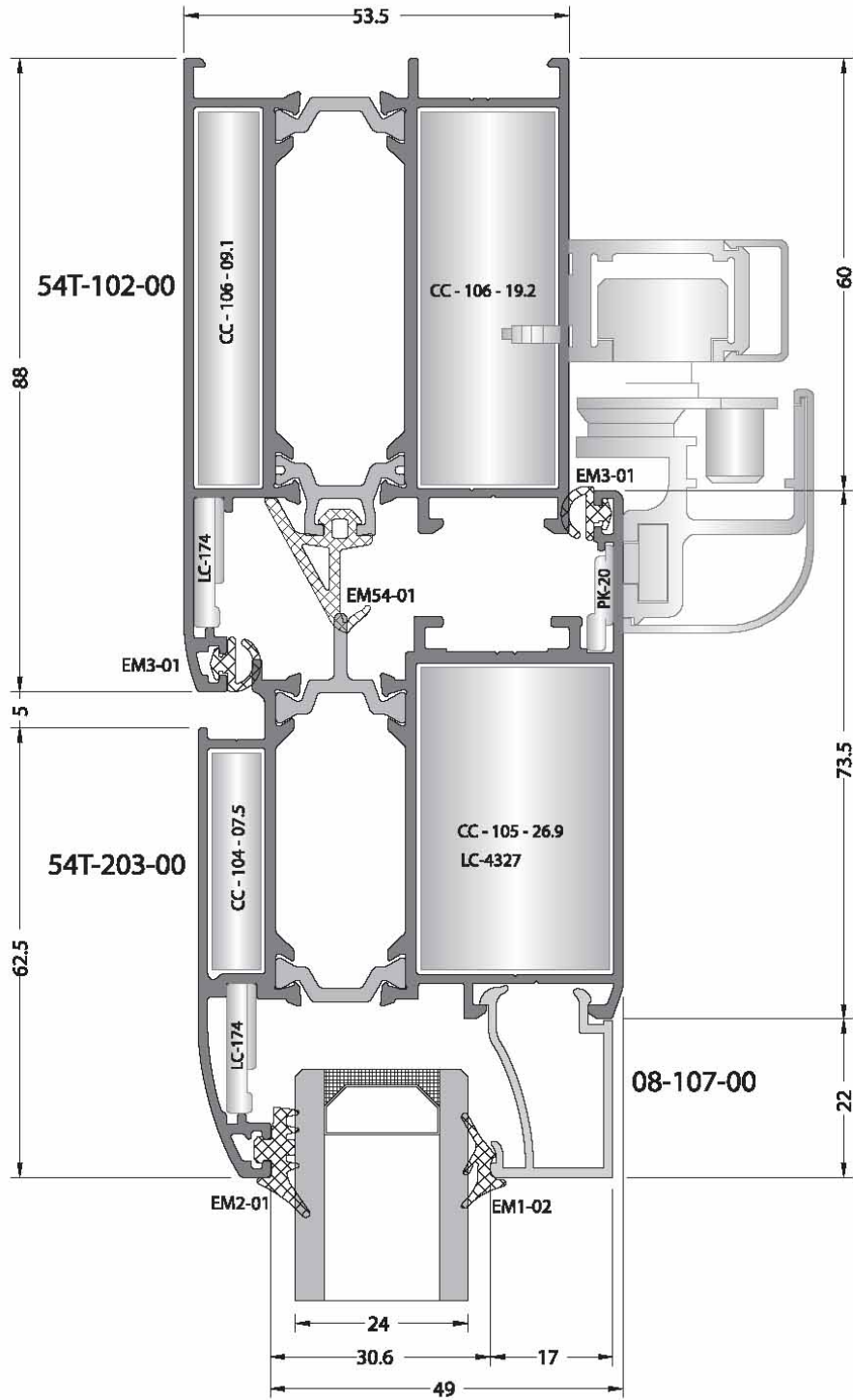

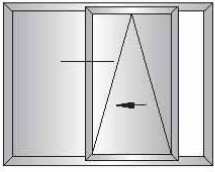

tilt & slide opening door / paralel süme

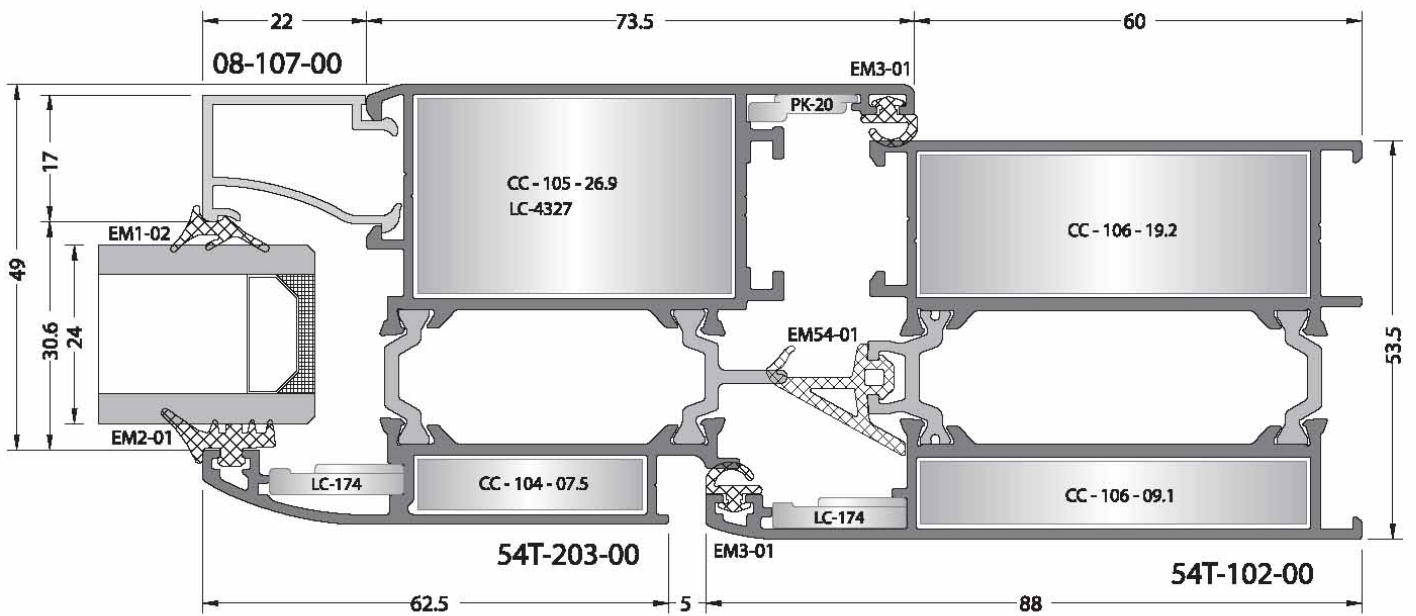
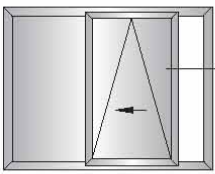
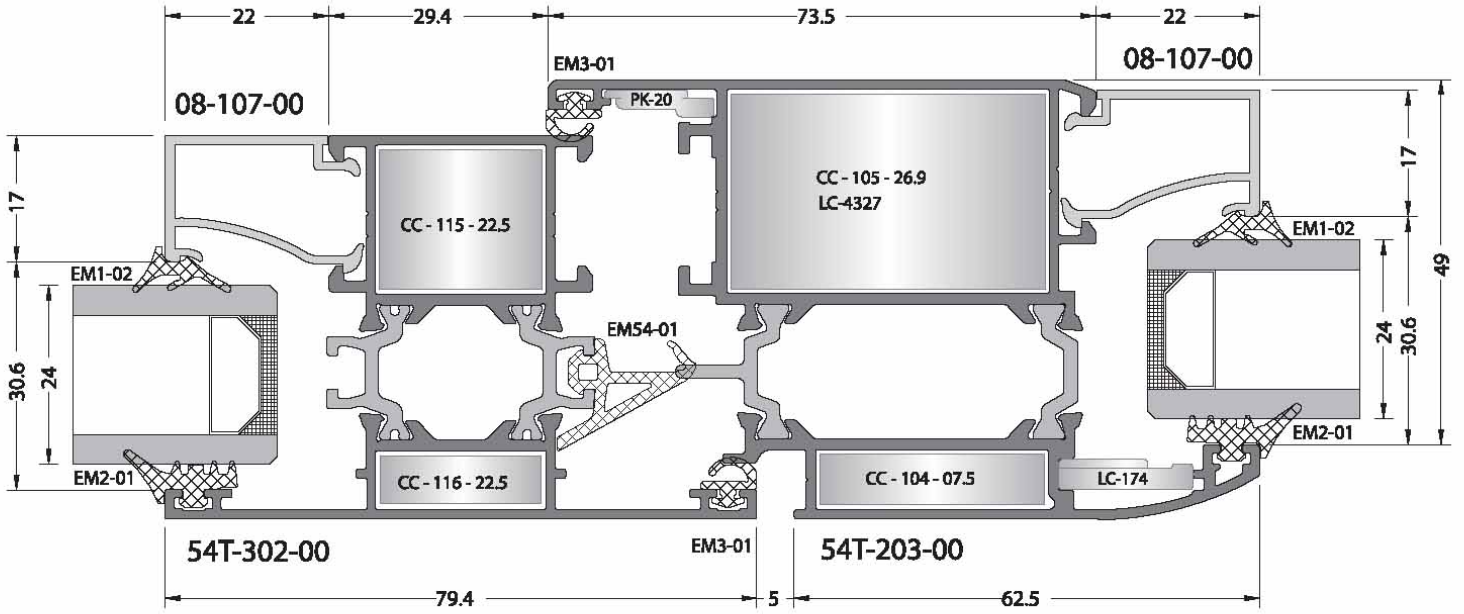

**perimetrikdetaylar**

**perimetricdetails**



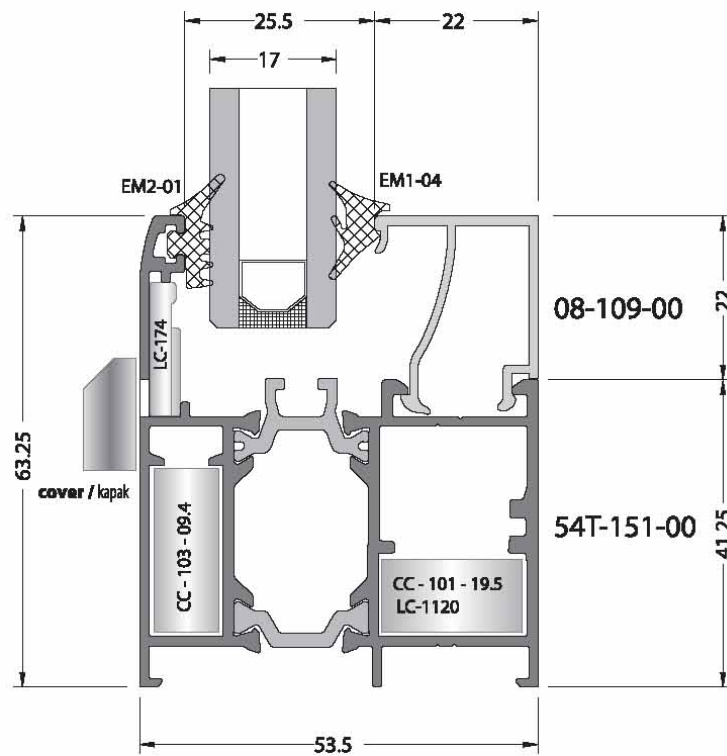
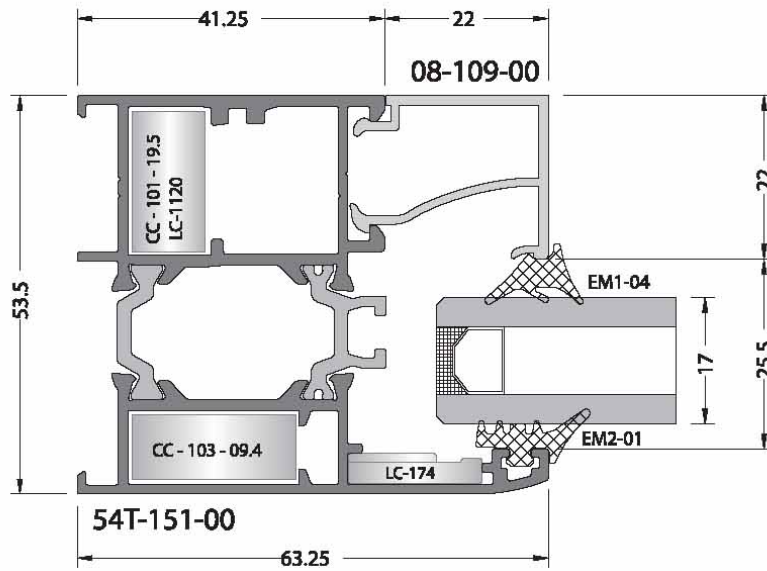
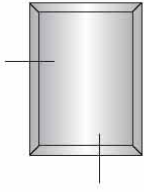

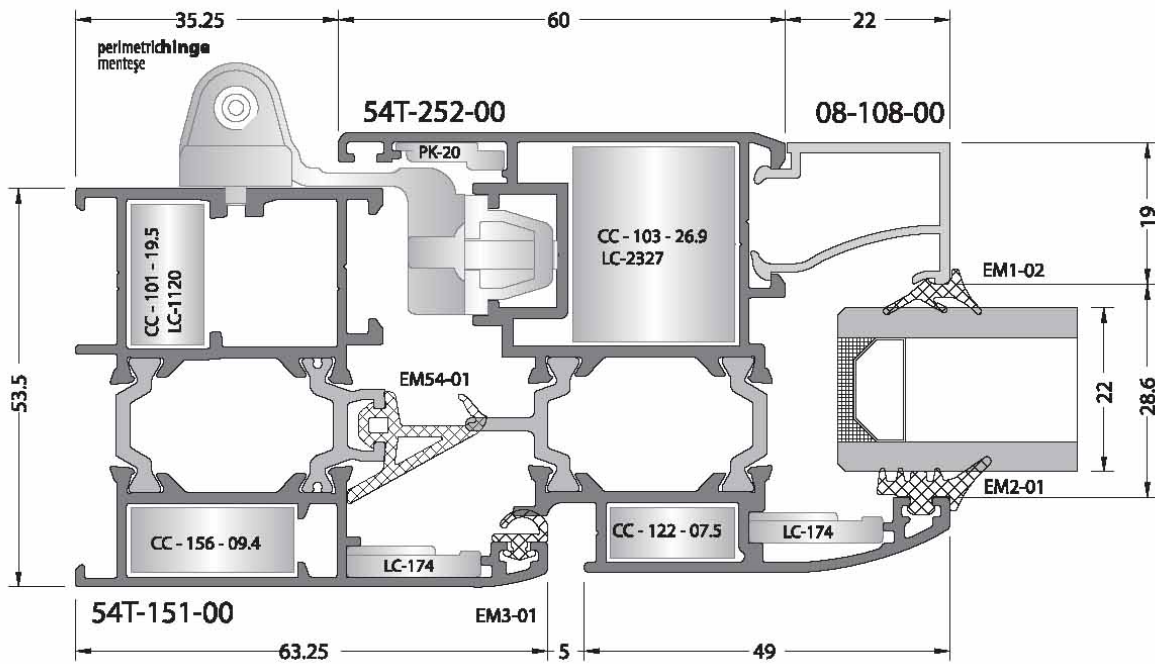
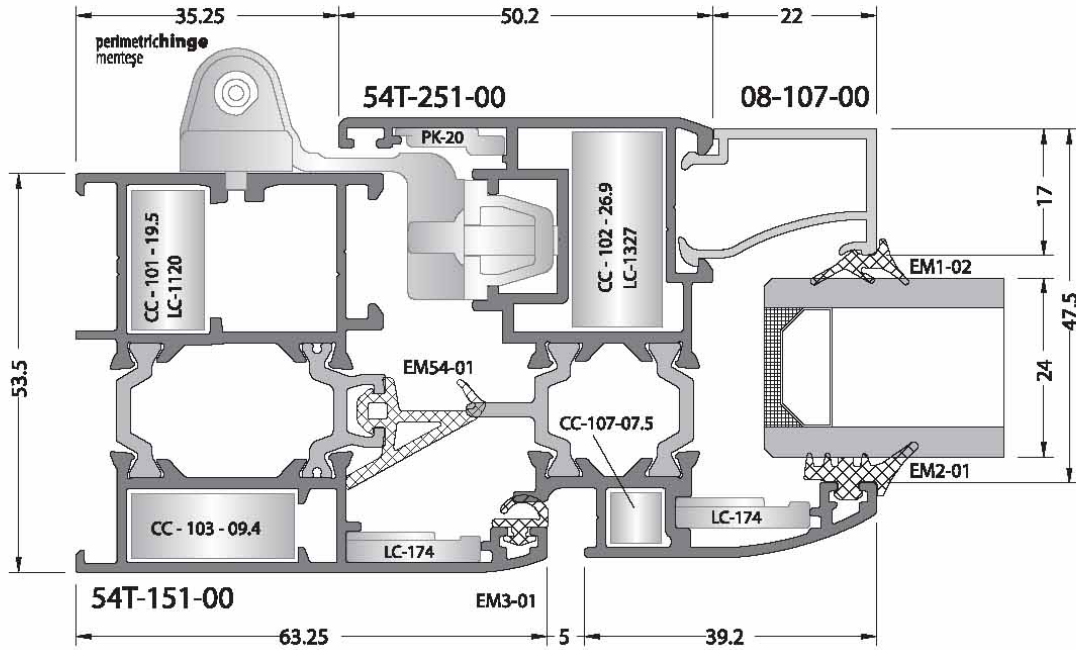
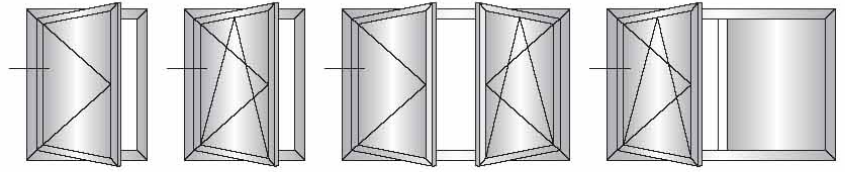

perimetricdetails / perimetrikdetaylar

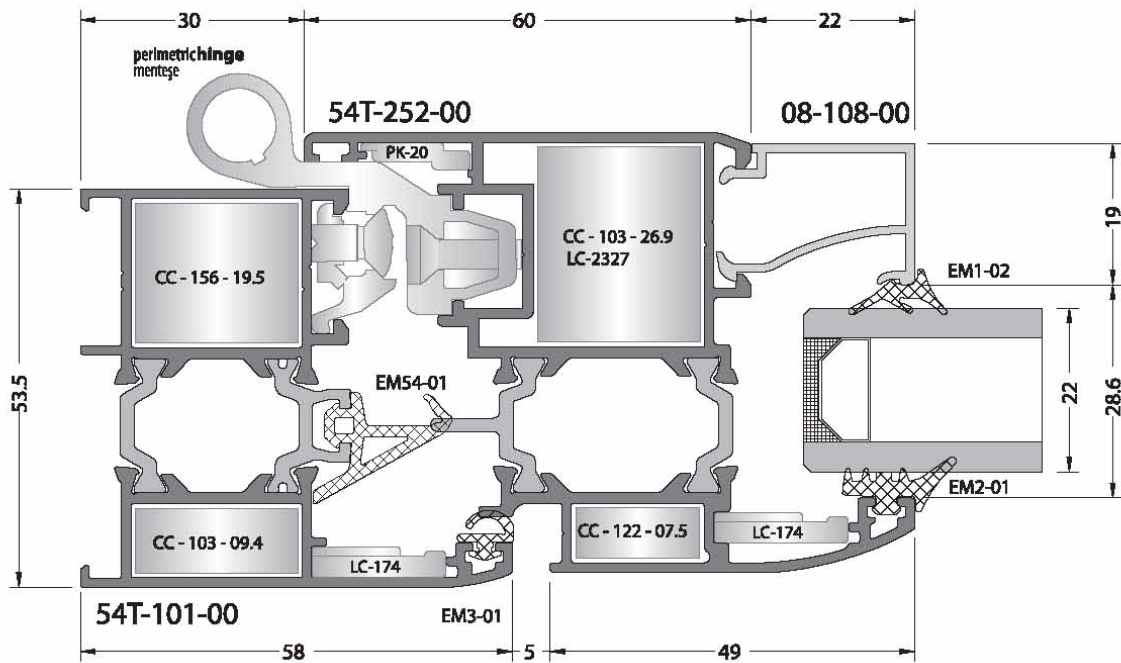
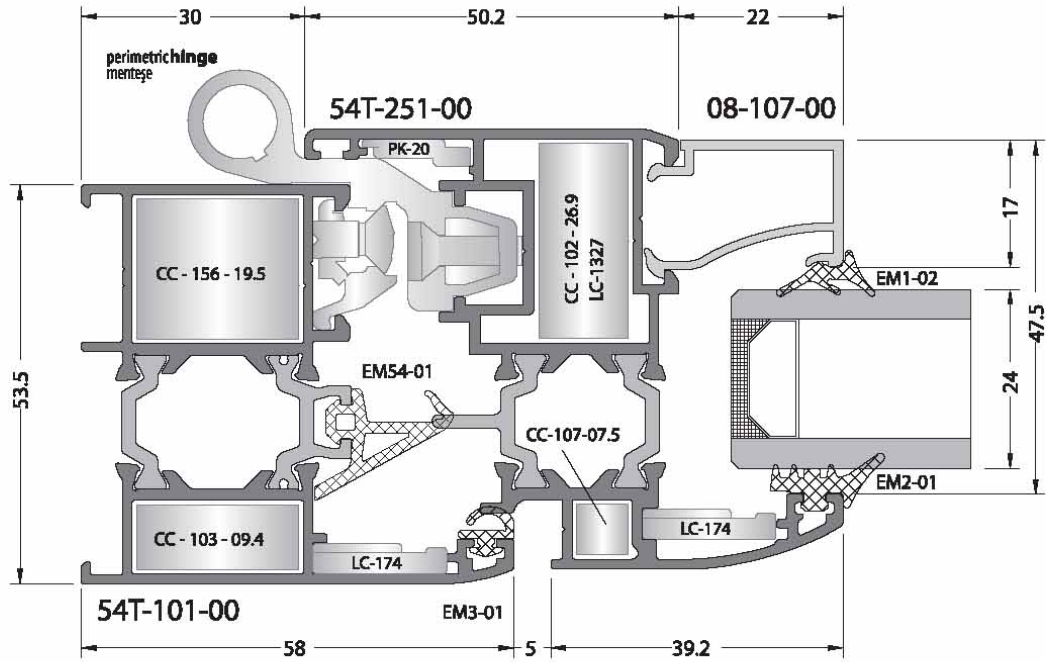
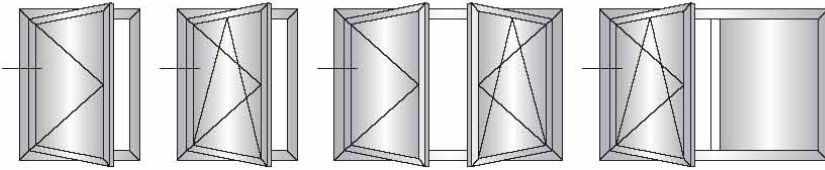

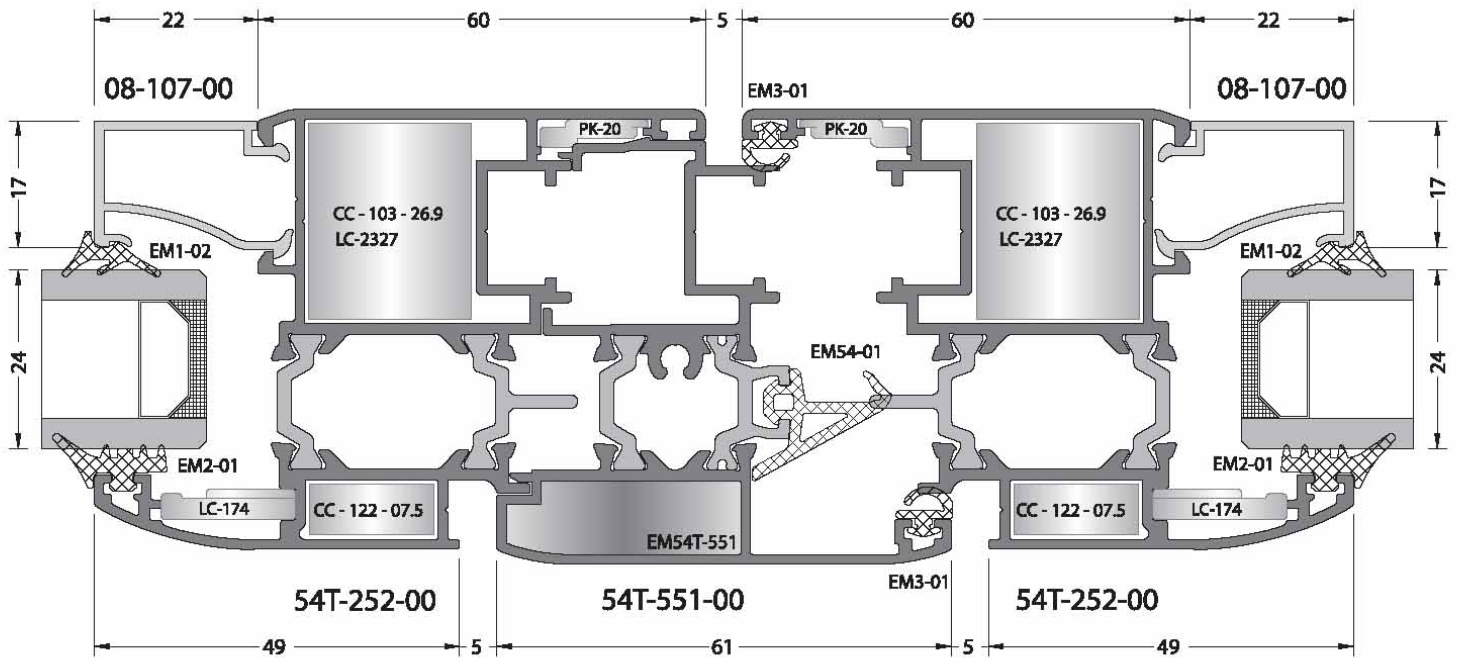
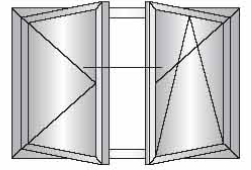

perimetricdetails / perimetrikdetaylar

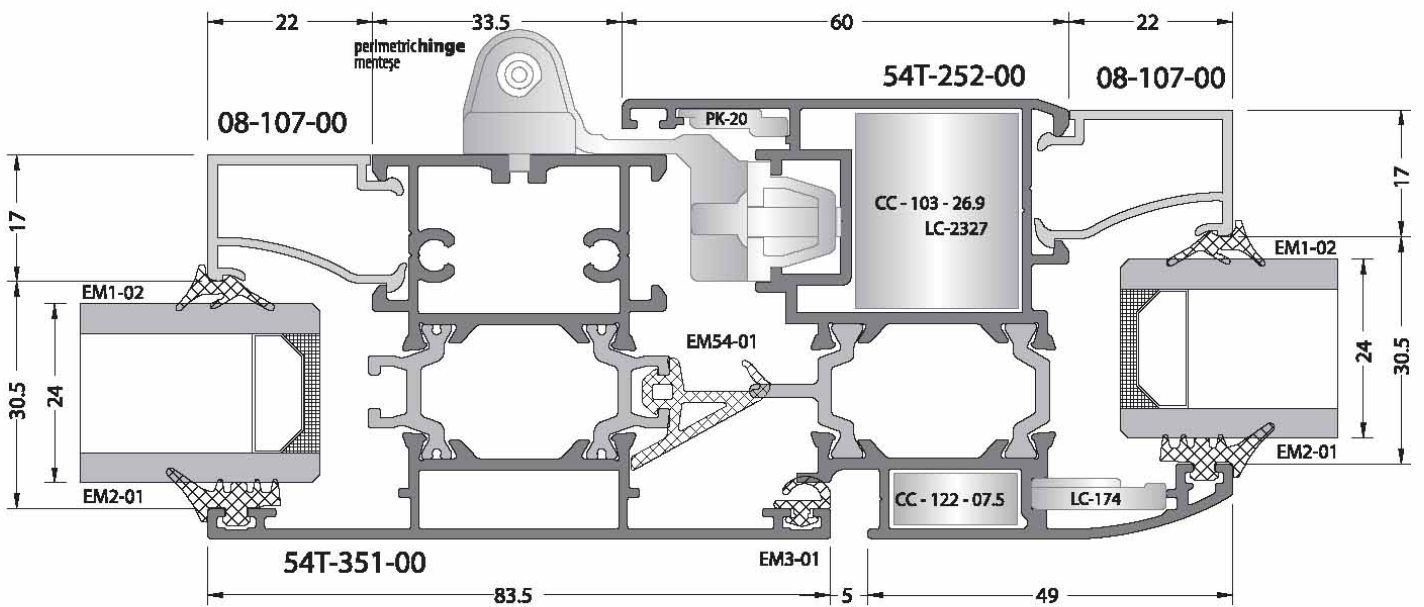
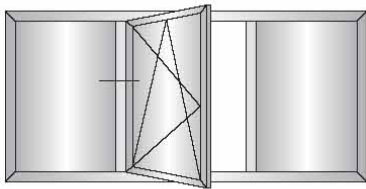
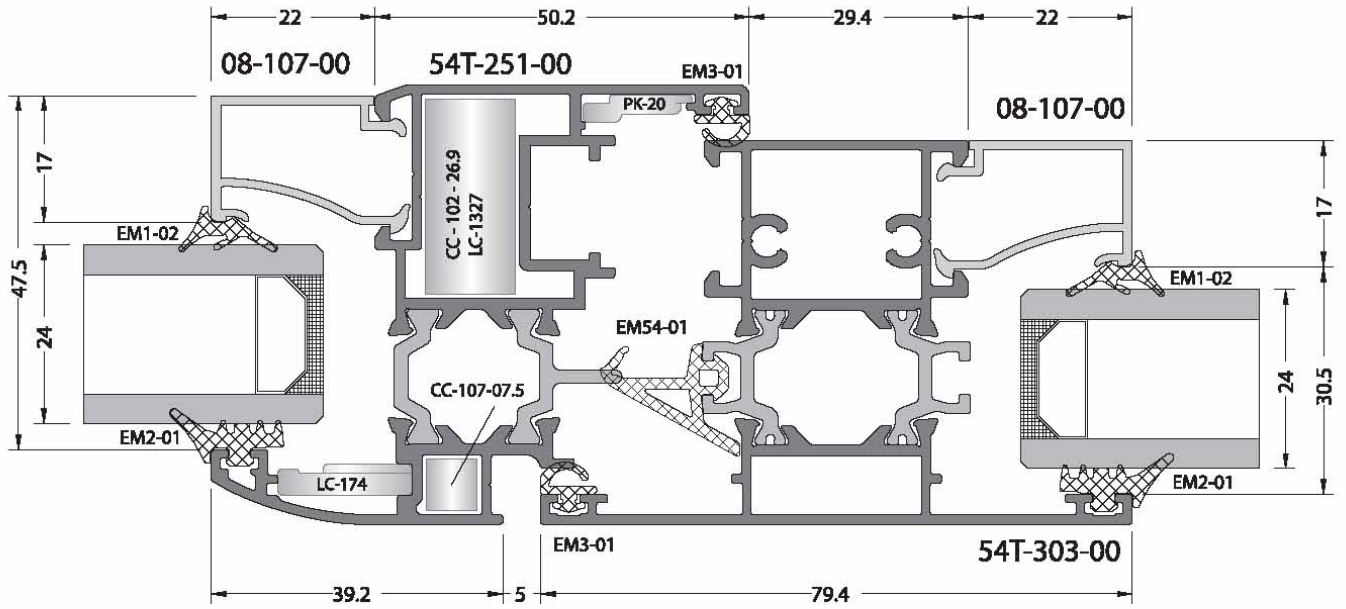
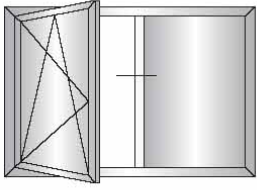

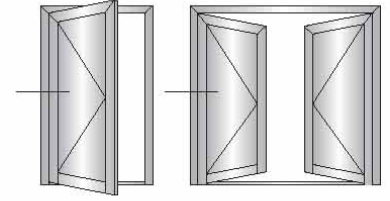

inside opening door / içe açılır kapı

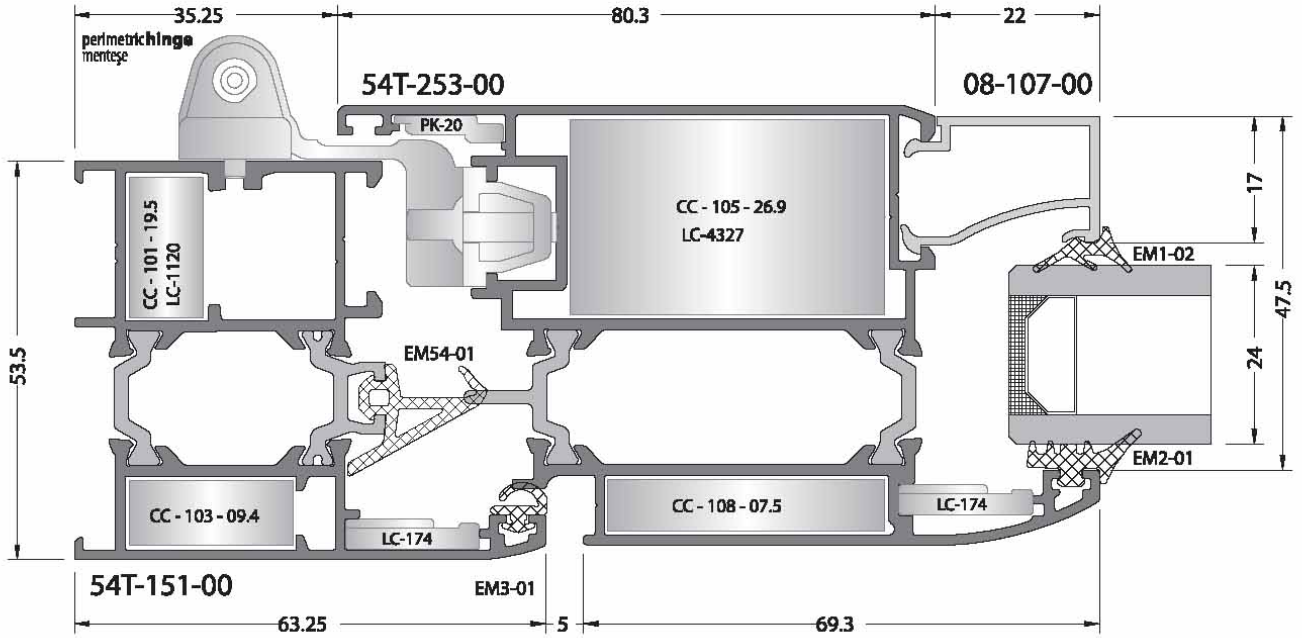

outside opening door / dışa açılır kapı

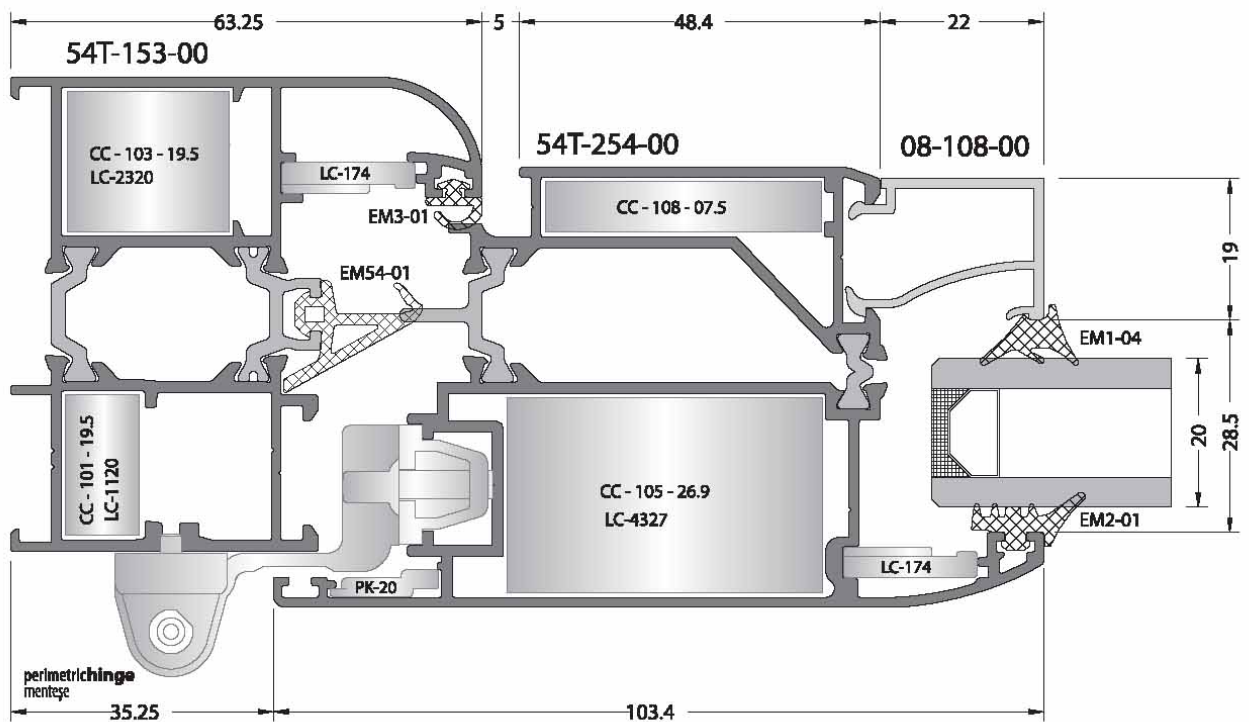



## perimetricdetails / perimetrikdetaylar

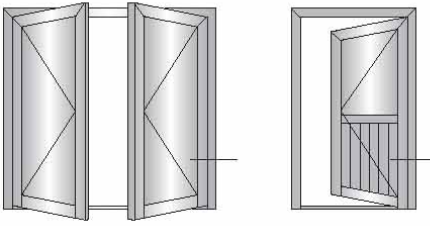

inside opening door / içe açılır kapı

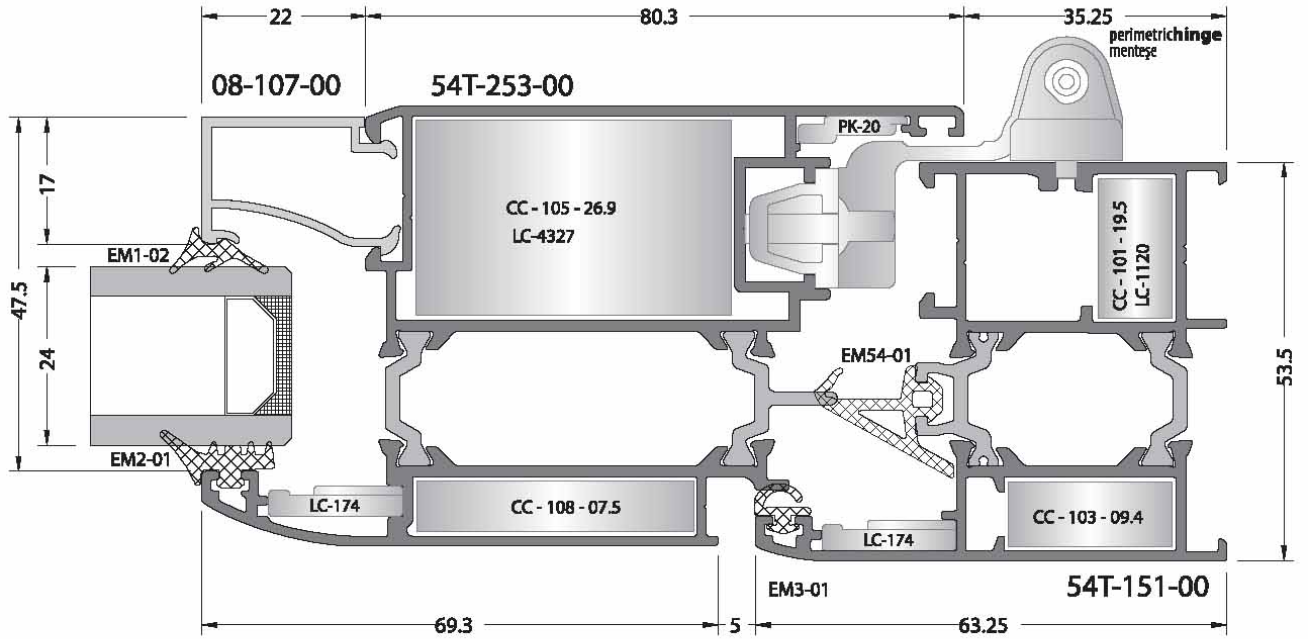

outside opening door / dışa açılır kapı

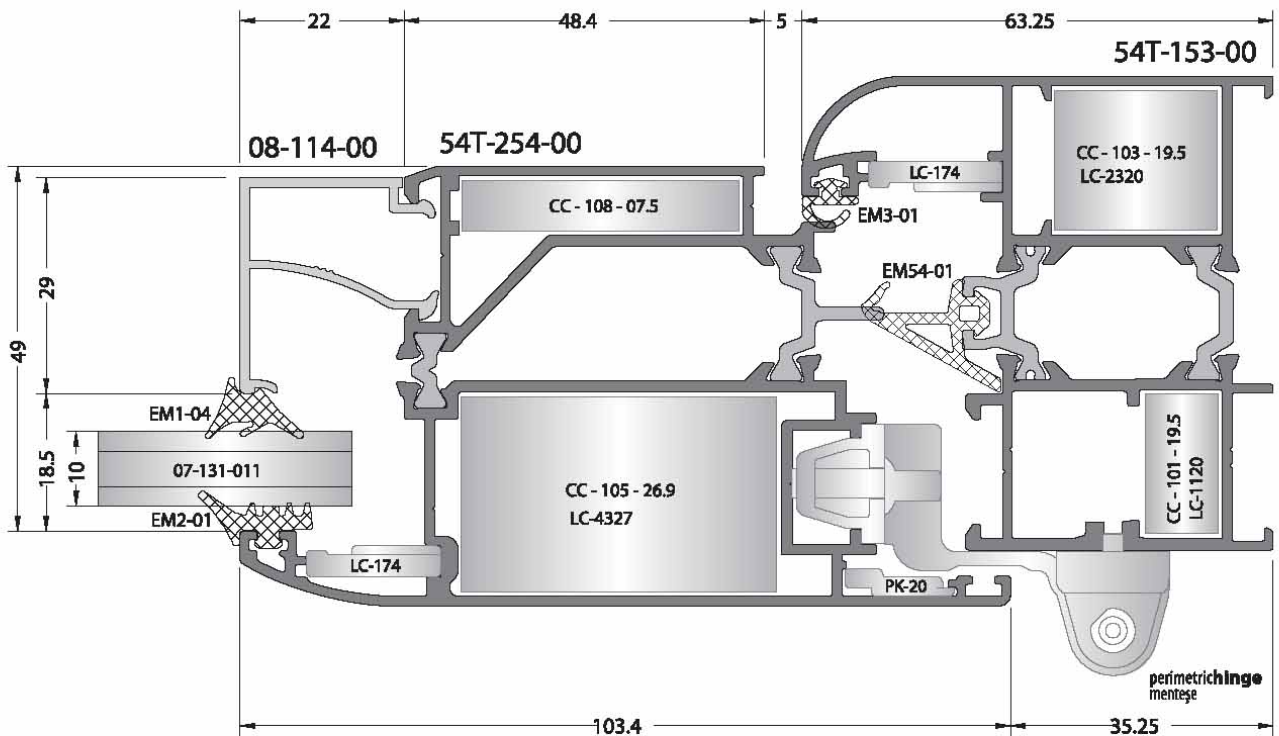

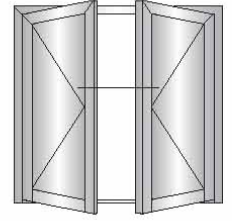
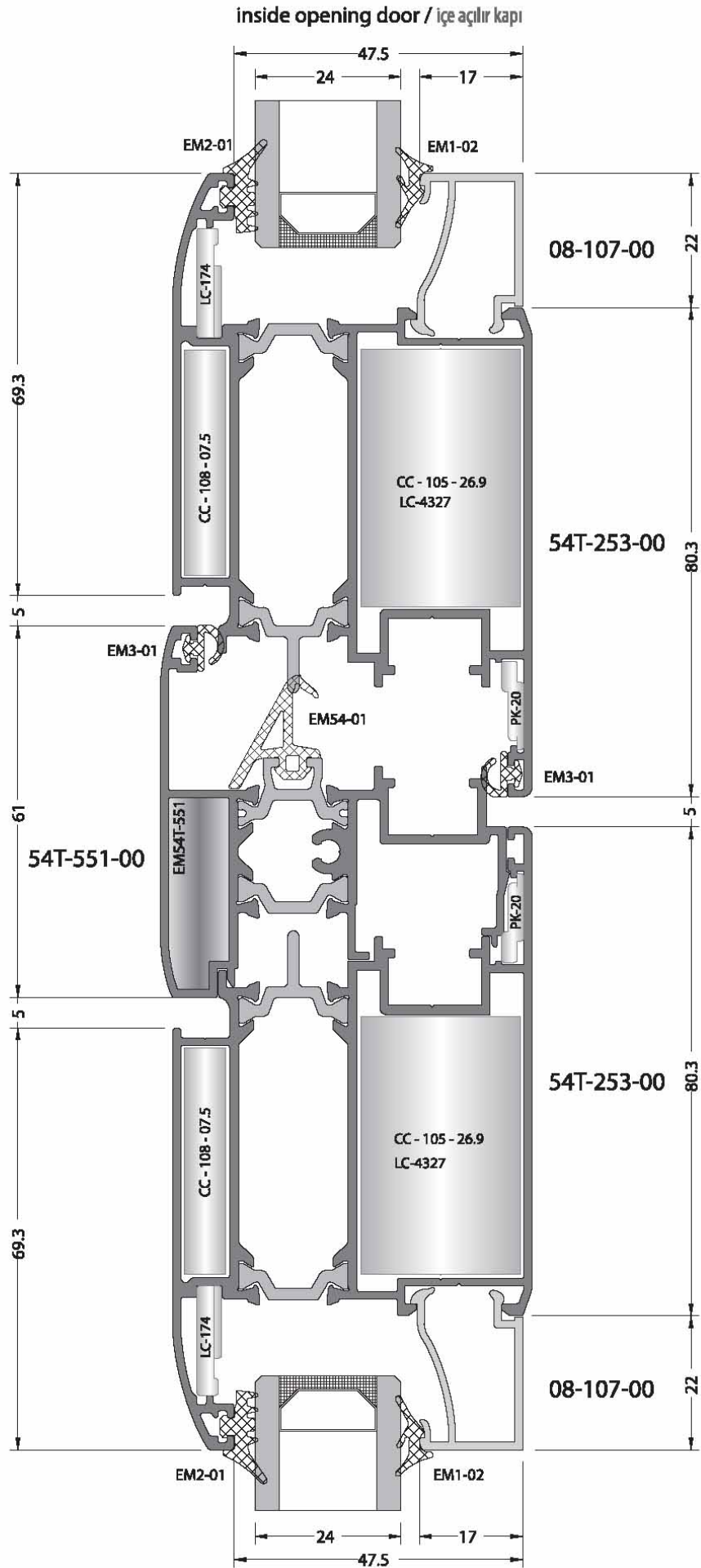

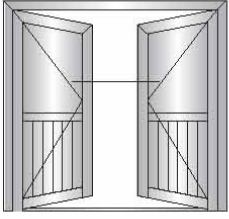

outside opening door / dışa açılır kapı

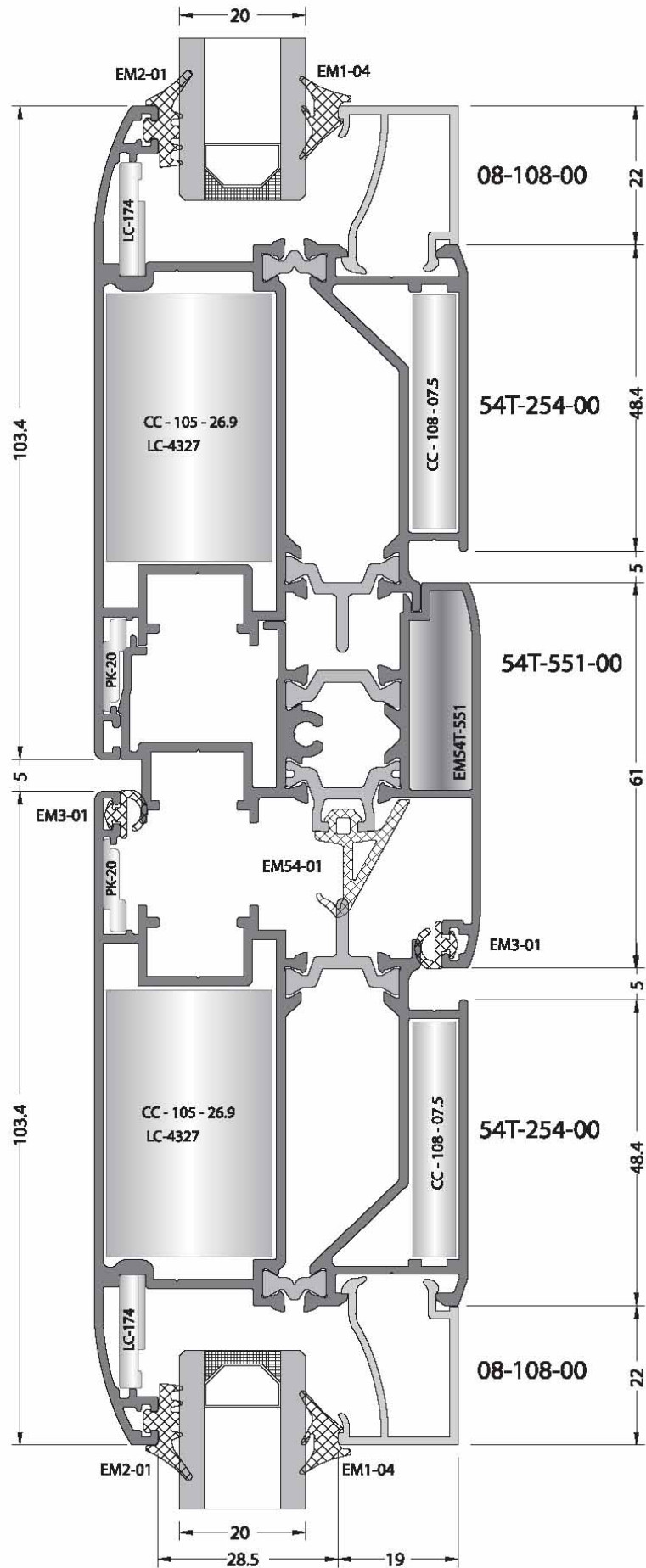

outside opening door / dışı açılır kapı

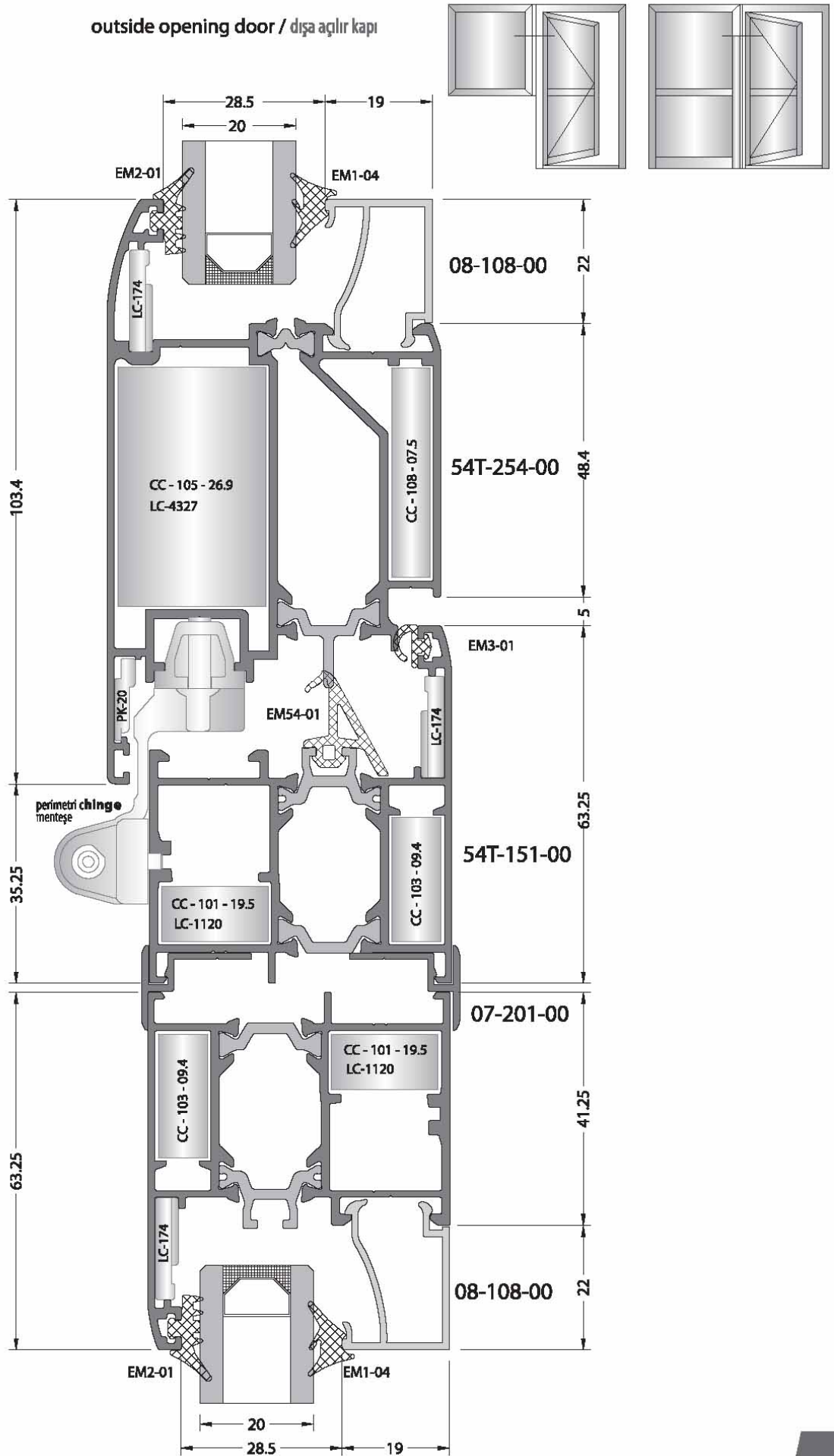

perimetricdetails / perimetrikdetaylar

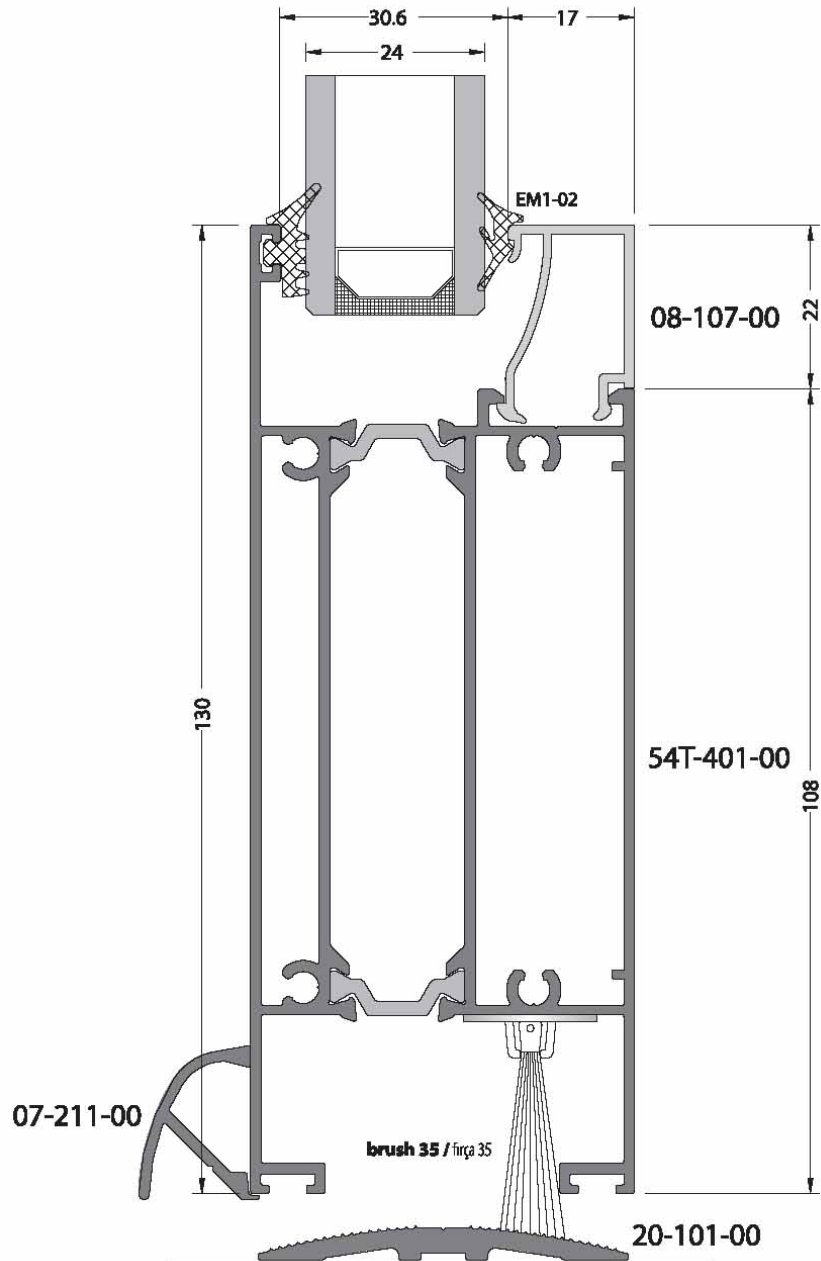
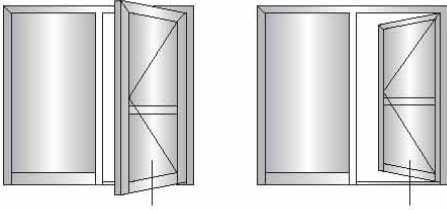

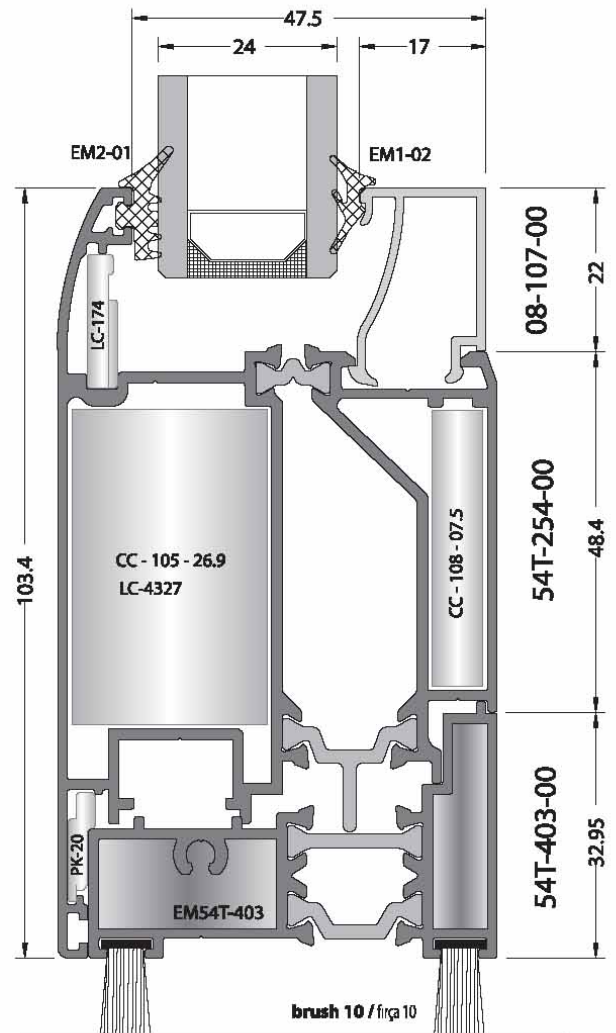
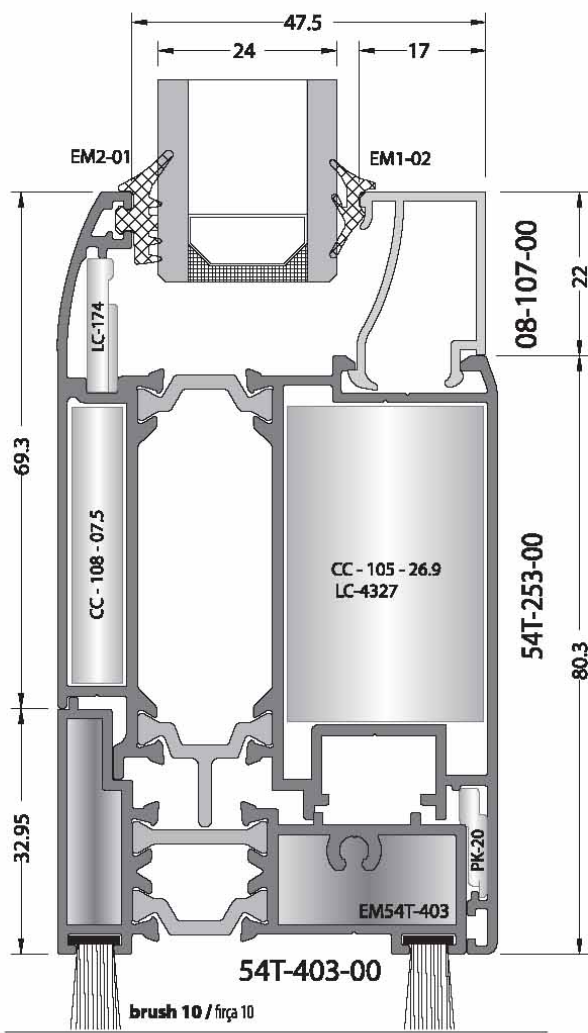
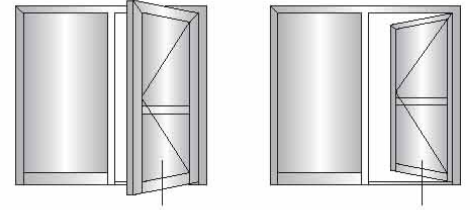





The image features a dark grey background with a grid of white lines. A prominent white curved line starts from the top left and curves towards the bottom right. A horizontal white line is positioned in the lower third of the image. The text 'camtablolari' is written vertically in white, bold, lowercase letters on the right side of the image.

**camtablolari**

**glazingtables**

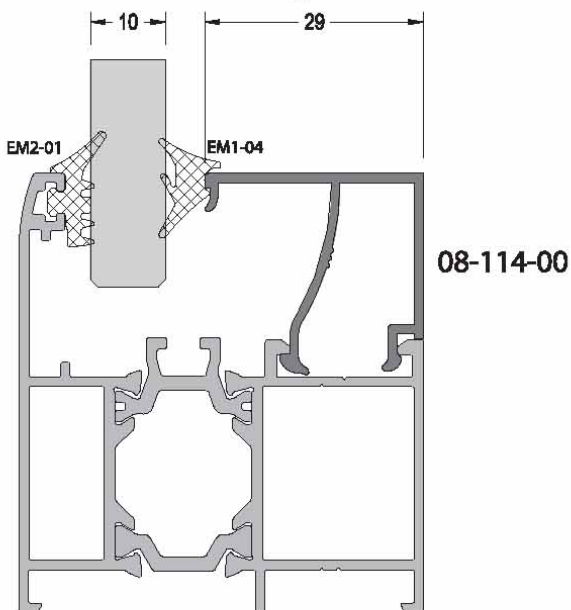
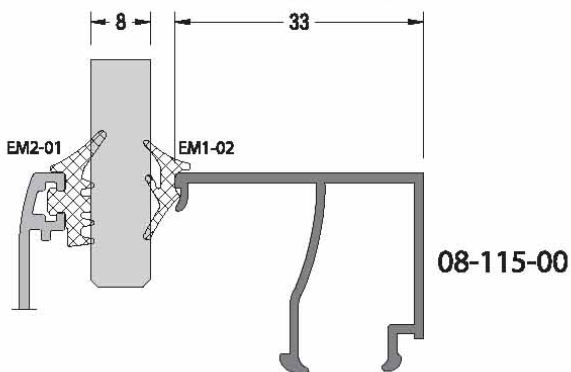
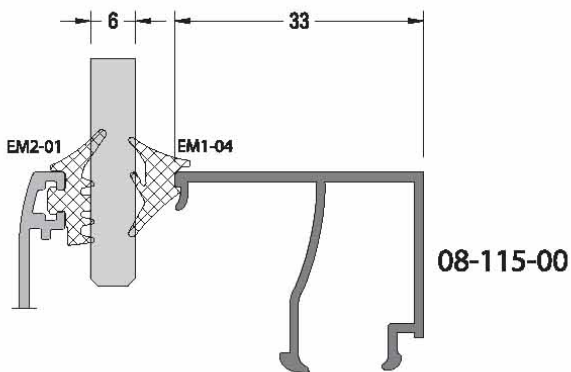
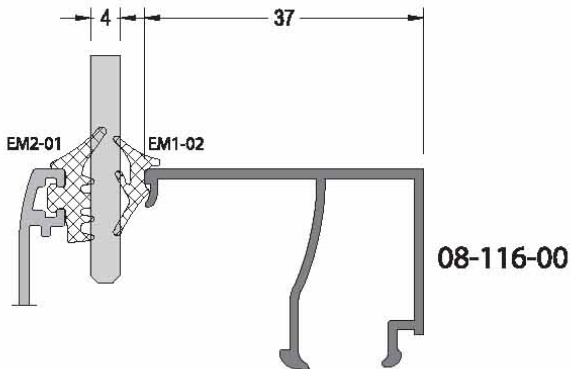

GLAZING THICKNESS CAM KALINLIĞI	GLAZING GASKET INSIDE İÇ CAM FİTİLİ	GLAZING GASKET OUTSIDE DIŞ CAM FİTİLİ	GLAZING BEAD CAM ÇİTASI
4 mm	EM1-02	EM2-01	08-116-00
6 mm	EM1-04	EM2-01	08-115-00
8 mm	EM1-02	EM2-01	08-115-00
10 mm	EM1-04	EM2-01	08-114-00
	EM1-03	EM2-01	08-117-00
17 mm	EM1-04	EM2-01	08-109-00
	EM1-04	EM2-01	08-110-00

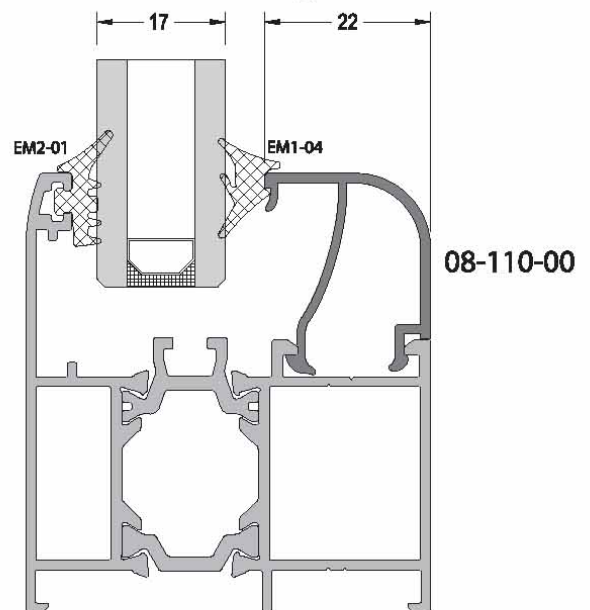
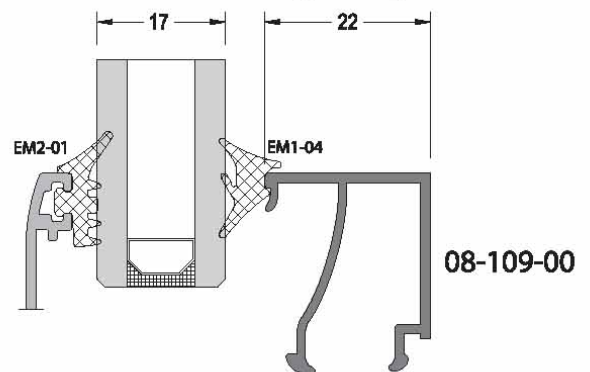
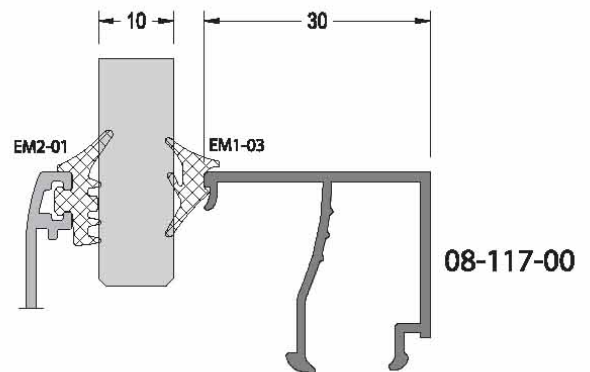

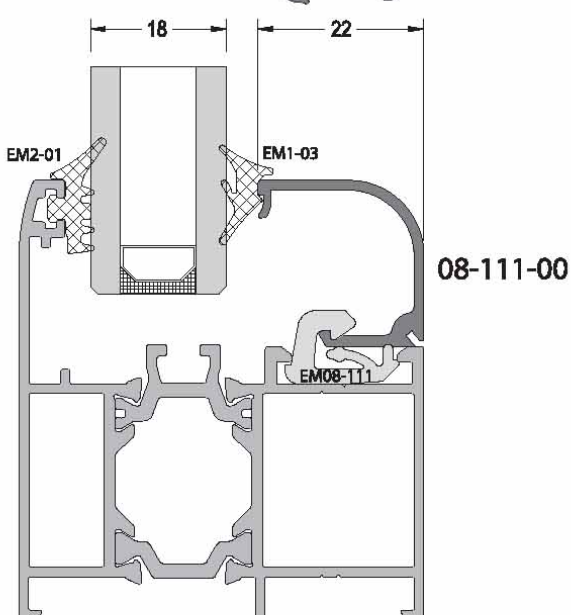
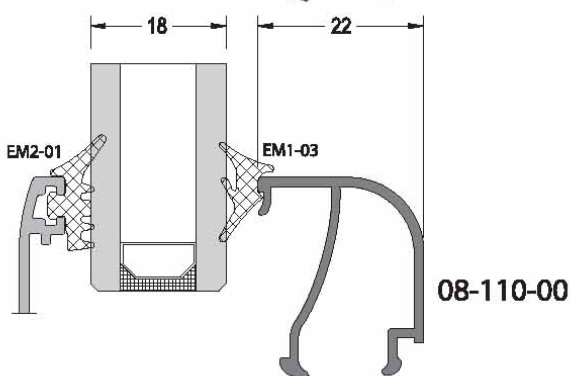
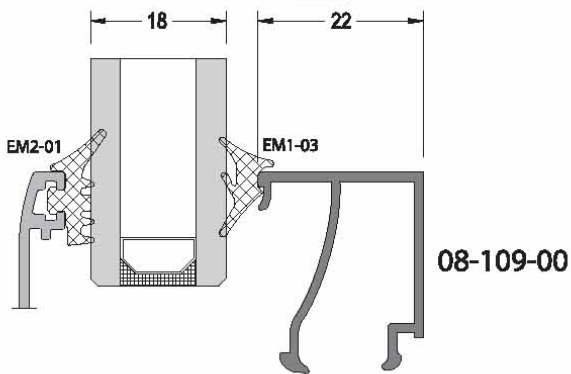
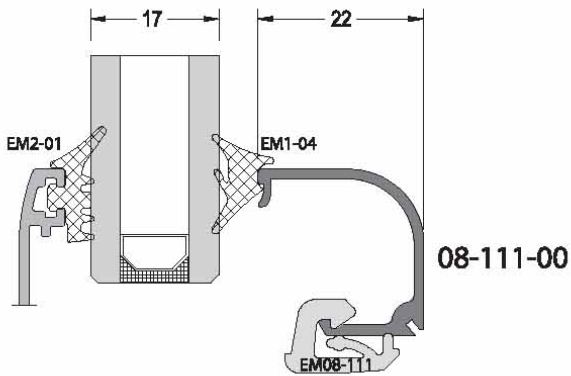

GLAZING THICKNESS CAM KALINLIĞI	GLAZING GASKET INSIDE İÇ CAM FİTİLİ	GLAZING GASKET OUTSIDE DIŞ CAM FİTİLİ	GLAZING BEAD CAM ÇİTASI
17 mm	EM1-04	EM2-01	08-111-00
18 mm	EM1-03	EM2-01	08-109-00
	EM1-03	EM2-01	08-110-00
	EM1-03	EM2-01	08-111-00
19 mm	EM1-02	EM2-01	08-109-00
	EM1-02	EM2-01	08-110-00
	EM1-02	EM2-01	08-111-00

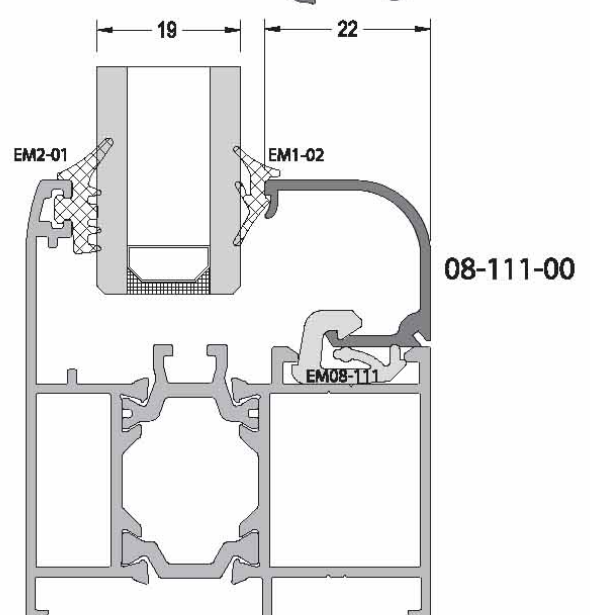
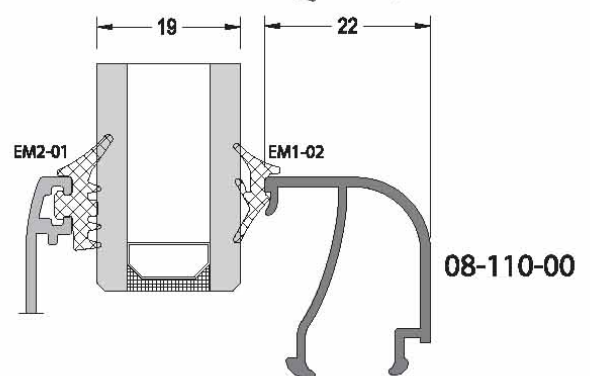
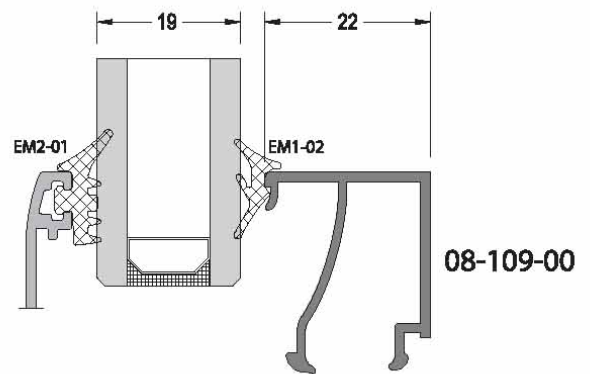

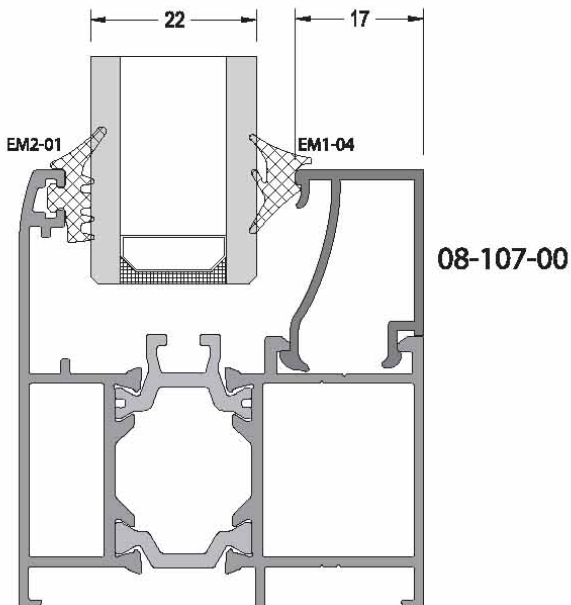
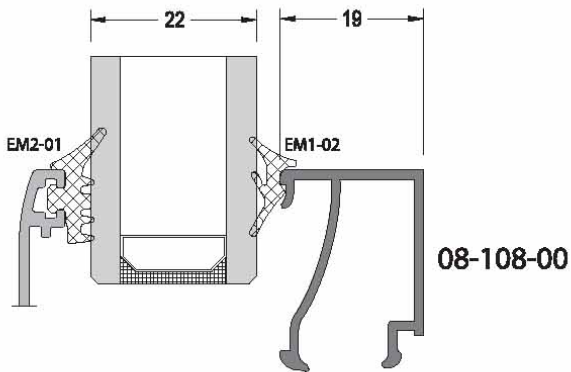
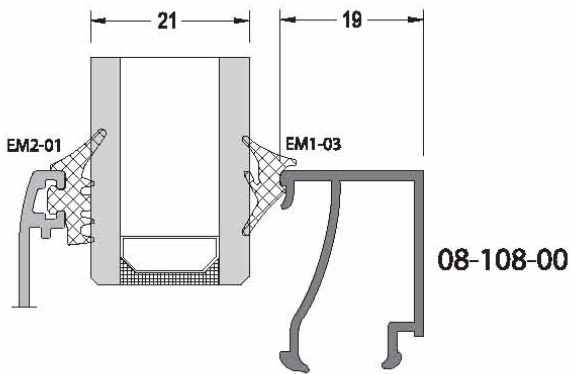
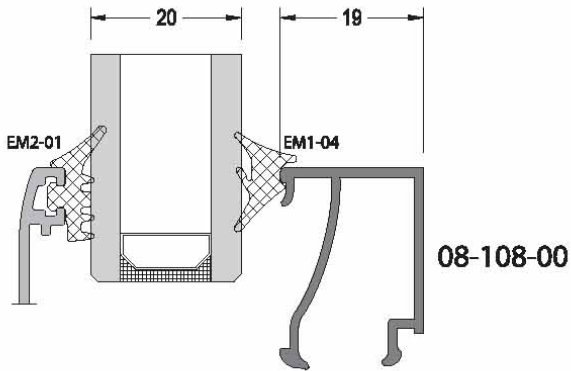

GLAZING THICKNESS CAM KALINLIĞI	GLAZING GASKET INSIDE İÇ CAM FİTİLİ	GLAZING GASKET OUTSIDE DIŞ CAM FİTİLİ	GLAZING BEAD CAM ÇİTASI
20 mm	EM1-04	EM2-01	08-108-00
21 mm	EM1-03	EM2-01	08-108-00
22 mm	EM1-02	EM2-01	08-108-00
	EM1-04	EM2-01	08-107-00
23 mm	EM1-03	EM2-01	08-107-00
24 mm	EM1-02	EM2-01	08-107-00
25 mm	EM1-04	EM2-01	08-105-00

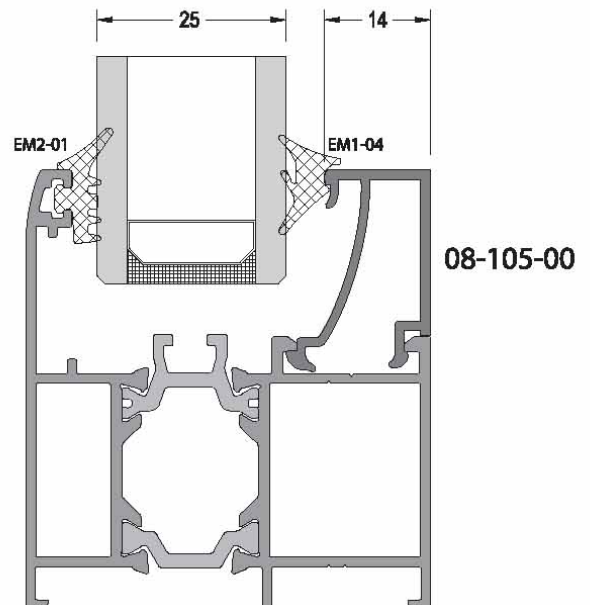
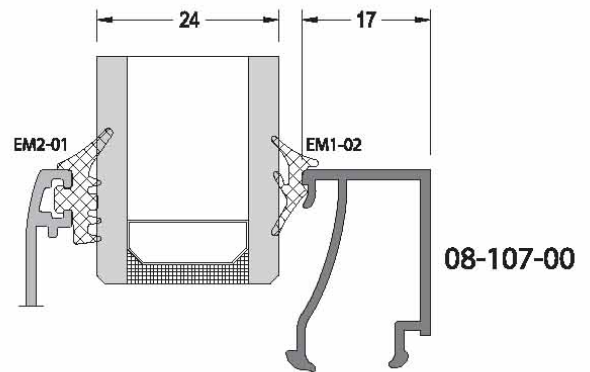
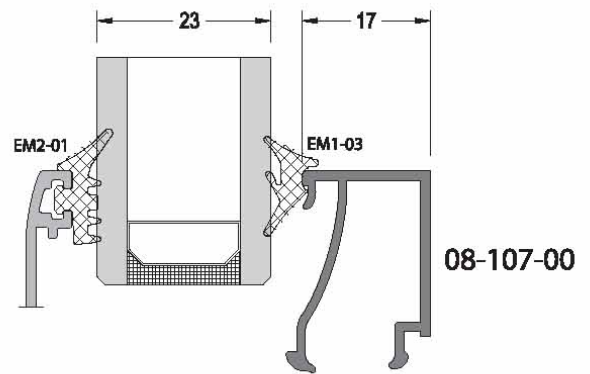

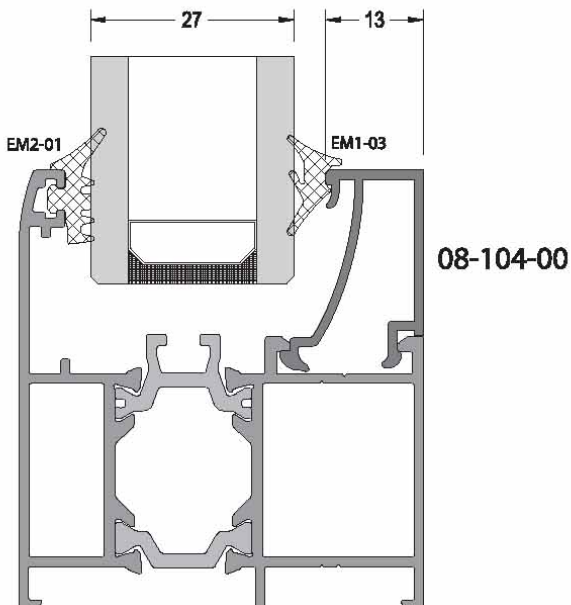
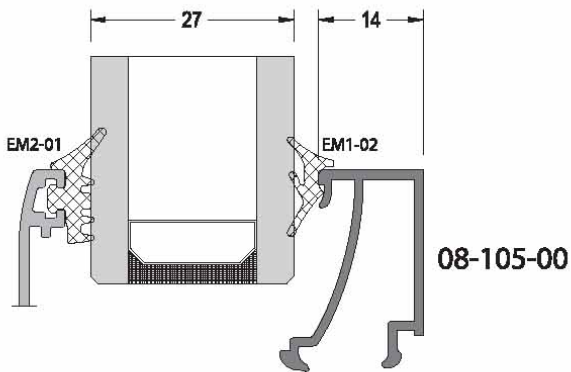
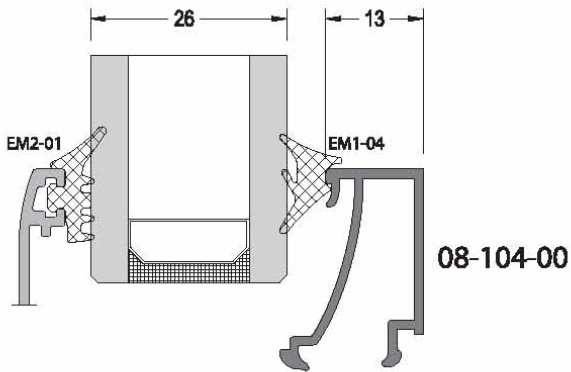
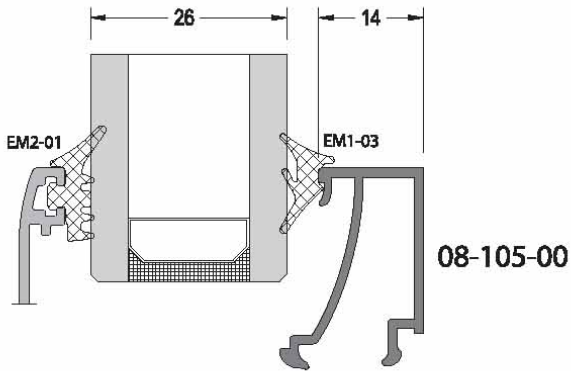

GLAZING THICKNESS CAM KALINLIĞI	GLAZING GASKET INSIDE İÇ CAM FİTİLİ	GLAZING GASKET OUTSIDE DIŞ CAM FİTİLİ	GLAZING BEAD CAM ÇİTASI
26 mm	EM1-03	EM2-01	08-105-00
	EM1-04	EM2-01	08-104-00
27 mm	EM1-02	EM2-01	08-105-00
	EM1-03	EM2-01	08-104-00
28 mm	EM1-02	EM2-01	08-104-00
29 mm	EM1-04	EM2-01	08-103-00
30 mm	EM1-03	EM2-01	08-103-00

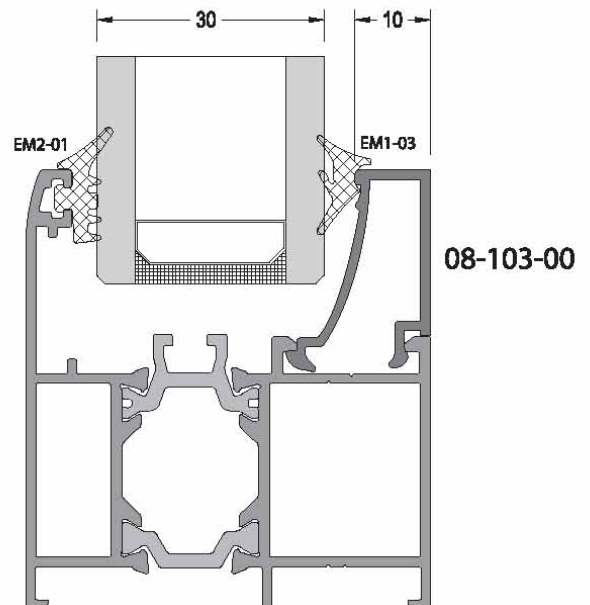
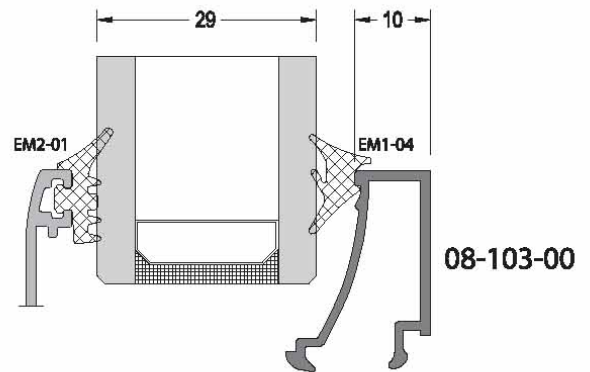
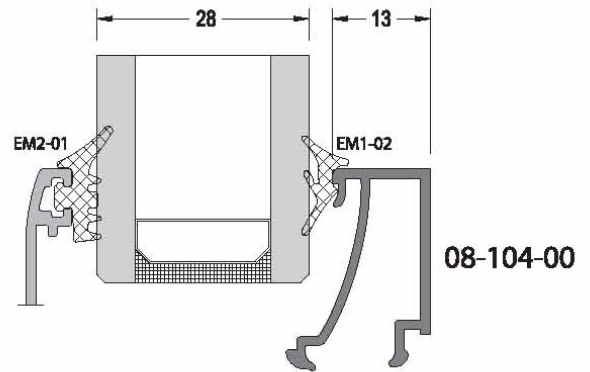



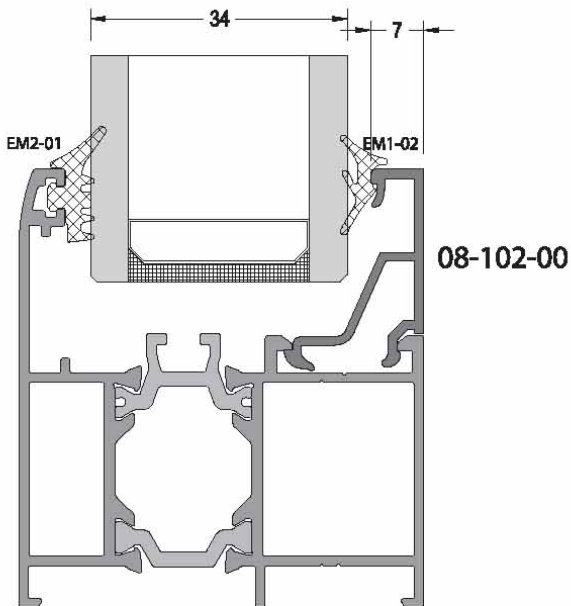
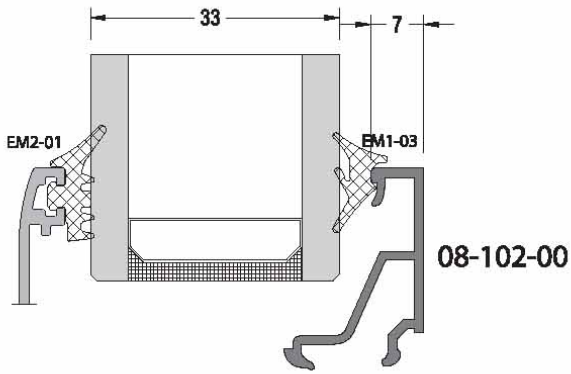
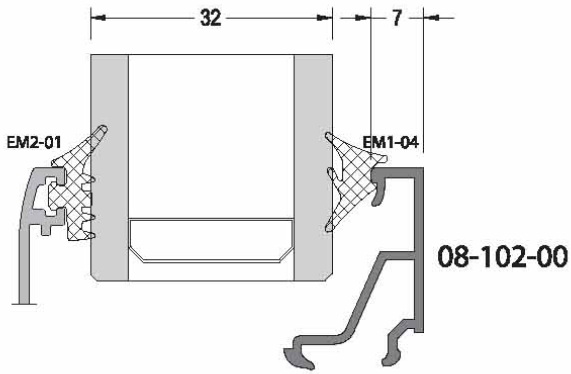
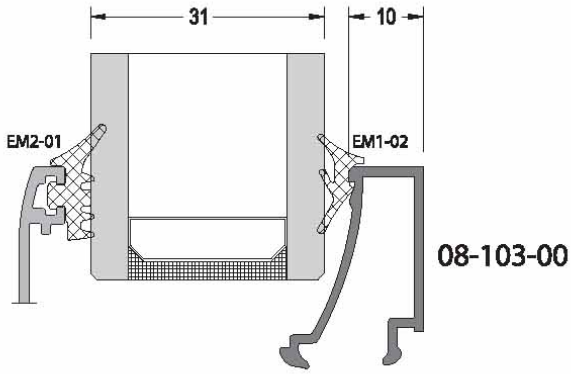



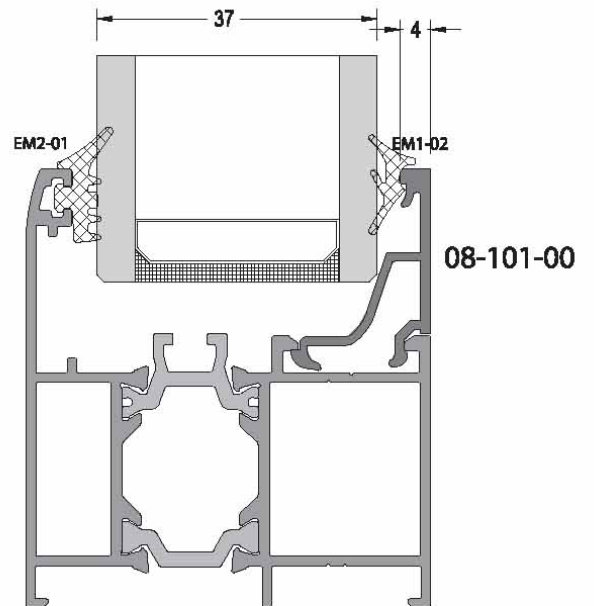
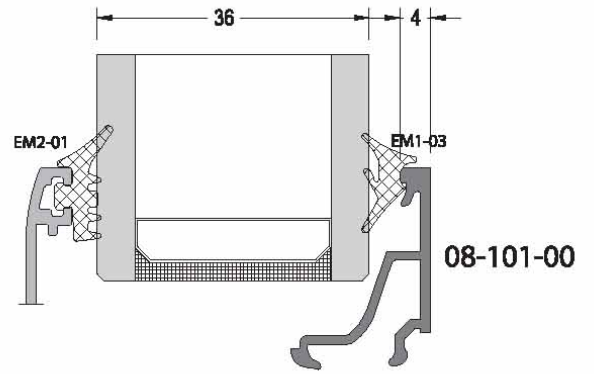
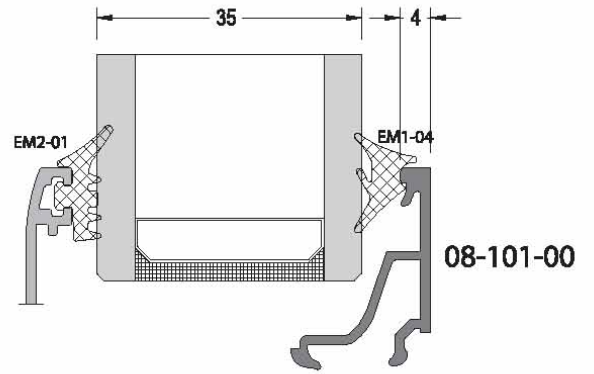





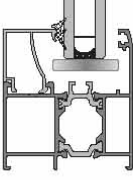

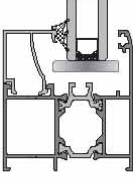

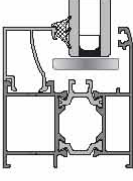

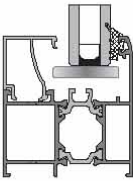

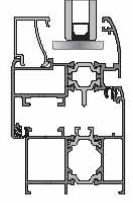
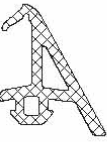
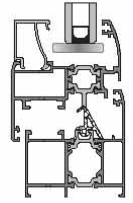

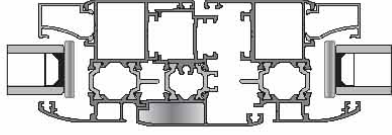

GLAZING THICKNESS CAM KALINLIĞI	GLAZING GASKET INSIDE İÇ CAM FİTİLİ	GLAZING GASKET OUTSIDE DIŞ CAM FİTİLİ	GLAZING BEAD CAM ÇITASI
31 mm	EM1-02	EM2-01	08-103-00
32 mm	EM1-04	EM2-01	08-102-00
33 mm	EM1-03	EM2-01	08-102-00
34 mm	EM1-02	EM2-01	08-102-00
35 mm	EM1-04	EM2-01	08-101-00
36 mm	EM1-03	EM2-01	08-101-00
37 mm	EM1-02	EM2-01	08-101-00

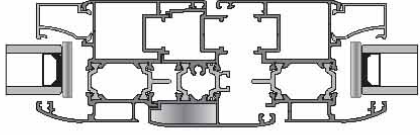
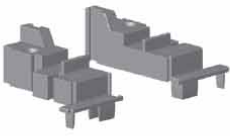
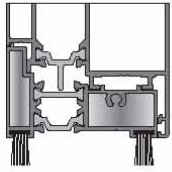

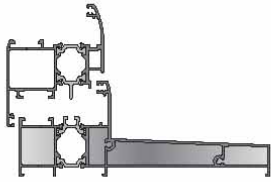

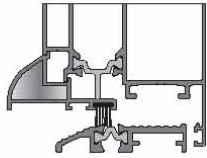

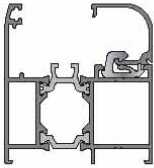
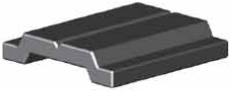
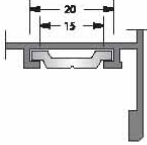

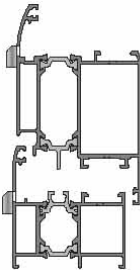

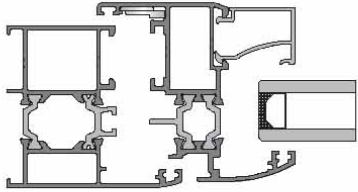

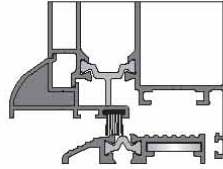

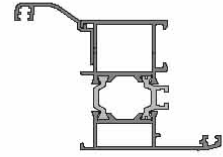

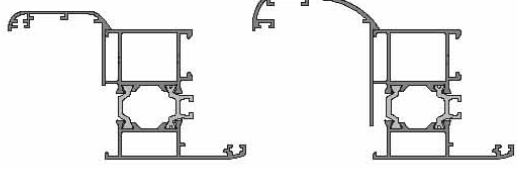

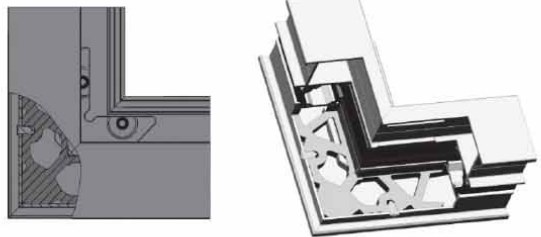



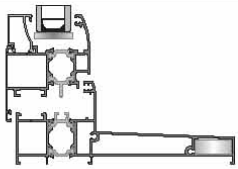

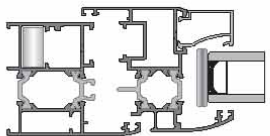
**aksesuarlar**

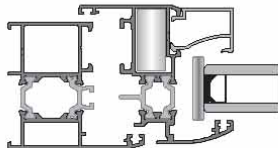
**accessories**

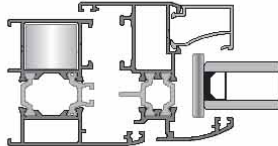

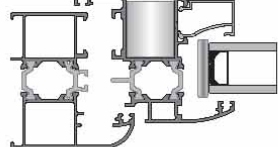

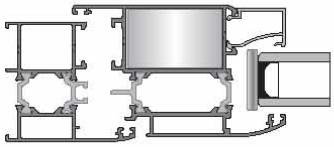

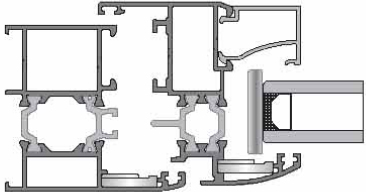



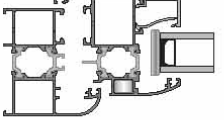

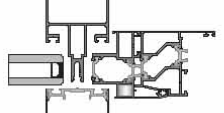

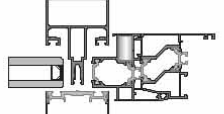
CODE KOD	DRAWING ÇİZİM	APPLICATION UYGULAMA	DESCRIPTION AÇIKLAMA	THEORETICAL WEIGHT kg/m TEORİK AĞIRLIK	IN ONE PACKAGE PAKET MİKTARI
EM1-02			<b>Glazing Gasket Inside (EPDM)</b> İç Cam Fiteli (EPDM)	0.050	300 m
EM1-03			<b>Glazing Gasket Inside (EPDM)</b> İç Cam Fiteli (EPDM)	0.060	250 m
EM1-04			<b>Glazing Gasket Inside (EPDM)</b> İç Cam Fiteli (EPDM)	0.070	215 m
EM2-01			<b>Glazing Gasket Outside (EPDM)</b> Dış Cam Fiteli (EPDM)	0.065	230 m
EM3-01			<b>Acoustical Gasket (EPDM)</b> Bini Fiteli (EPDM)	0.033	465 m
EM54-01			<b>Central Gasket (EPDM)</b> Tozluk Fiteli (EPDM)	0.111	135 m

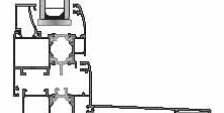
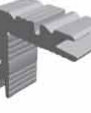
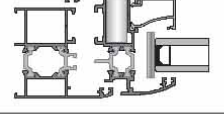

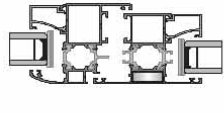

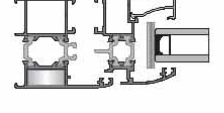

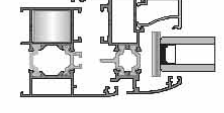

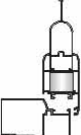

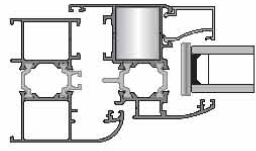

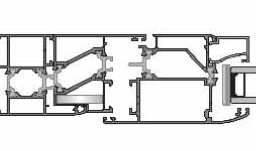

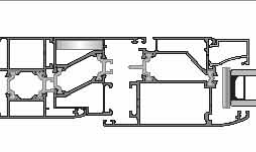

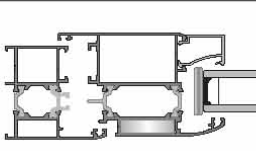

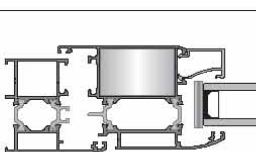
CODE KOD	DRAWING ÇİZİM	APPLICATION PROFILES ÇALIŞTIĞI PROFİL	APPLICATION DETAIL UYGULAMA DETAYI
EM54T-501 ALUminium		54T-501-00	
EM54T-551 PERImetric		54T-551-00	
EM54T-403		54T-403-00	
EM54T-105		54T-105-00	
EM07-212		07-212-00	
EM08-111		08-111-00	
EM15-200		<b>Polyamid Rod Profile (Euro Section 1)</b>  Polyamid Tij Profili (Avrupa Kanal 1)	
EM10-01 (White / Beyaz)		<b>Drainage Cap</b>  Tahliye Kapağı	
EM10-02 (Black / Siyah)			
EM10-03 (Brown / K.rengli)			
EM10-04 (Gray / Gri)			
EM10-05 (Light Brown / Açık Kahve)			

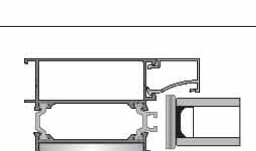
CODE KOD	VIEW GÖRÜNTÜ	APPLICATION PROFILES ÇALIŞTIĞI PROFİL	APPLICATION DETAIL UYGULAMA DETAYI
PK-20		54T-201-00	
		54T-202-00	
		54T-203-00	
		54T-204-00	
		54T-251-00	
		54T-252-00	
		54T-253-00	
		54T-254-00	
40C-206-00			
P 100.1		54T-405-00	
MK-19		07-101-00	
		54T-111-00	
		54T-113-00	
		54T-114-00	
		54T-117-00	
MO 20.1		07-102-00	
		07-103-00	
LC4-08		Pin / Pim	

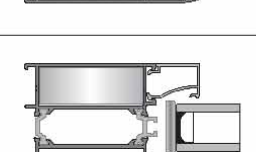
CODE KOD	DRAWING ÇİZİM	APPLICATION PROFILES ÇALIŞTIĞI PROFİL		APPLICATION DETAIL UYGULAMA DETAYI
LC-1127		54T-105-00		
LC-1120		54T-151-00 54T-153-00 54T-507-00		
LC-1327		54T-201-00 54T-251-00		
LC-2320		54T-101-00 54T-103-00 54T-104-00 54T-105-00 54T-106-00 54T-111-00 54T-113-00	54T-114-00 54T-117-00 54T-131-00 54T-153-00 54T-302-00	
LC-2327		54T-106-00 54T-107-00 54T-202-00 54T-252-00 40C-206-00		
LC-4327		54T-203-00 54T-204-00 54T-253-00 54T-254-00		
LC-174		54T-101-00 54T-102-00 54T-103-00 54T-104-00 54T-105-00 54T-106-00 54T-107-00 54T-111-00 54T-113-00 54T-114-00 54T-117-00 54T-151-00 54T-153-00 54T-201-00 54T-202-00 54T-203-00 54T-204-00 54T-251-00 54T-252-00 54T-253-00	54T-254-00 54T-302-00 54T-305-00 54T-502-00 54T-507-00	

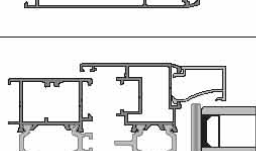

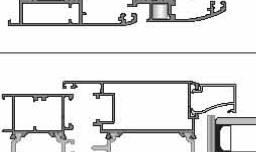
PACKAGE CODE PAKET KODU	DRAWING ÇİZİM	PROFILE CODE PROFİL KODU	QUANTITY MİKTAR	CUTTING SIZE KESİM ÖLÇÜSÜ	APPLICATION PROFILES ÇALIŞTIĞI PROFİL	APPLICATION DETAIL UYGULAMA DETAYI
CC-101-07.5		09-101-00	105 Pieces 105 Parça	07.5 mm	54T-202-00 54T-305-00	
CC-101-09.4		09-101-00	90 Pieces 90 Parça	09.4 mm	54T-507-00	
CC-101-19.5		09-101-00	105 Pieces 105 Parça	19.5 mm	54T-151-00 54T-153-00 54T-305-00 54T-507-00	
CC-101-26.5		09-101-00	75 Pieces 75 Parça	26.5 mm	54T-105-00	
CC-102-26.9		09-102-00	50 Pieces 50 Parça	26.9 mm	54T-201-00 54T-251-00	
CC-103-07.4		09-103-00	42 Pieces 42 Parça	07.4 mm	54T-107-00 54T-117-00 54T-302-00	
CC-103-09.4		09-103-00	30 Pieces 30 Parça	09.4 mm	54T-101-00 54T-105-00 54T-106-00 54T-111-00	
CC-103-19.5		09-103-00	42 Pieces 42 Parça	19.5 mm	54T-101-00 54T-103-00 54T-104-00 54T-105-00 54T-106-00 54T-107-00 54T-111-00 54T-113-00 54T-114-00 54T-117-00 54T-131-00 54T-153-00 54T-302-00	
CC-103-26.5		09-103-00	50 Pieces 50 Parça	26.5 mm	40C-206-00	

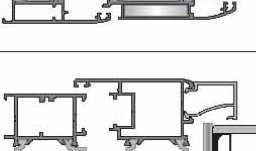
PACKAGE CODE PAKET KODU	DRAWING ÇİZİM	PROFILE CODE PROFİL KODU	QUANTITY MİKTAR	CUTTING SIZE KESİM ÖLÇÜSÜ	APPLICATION PROFILES ÇALIŞTIĞI PROFİL	APPLICATION DETAIL UYGULAMA DETAYI
CC-103-26.9		09-103-00	30 Pieces 30 Parça	26.9 mm	54T-106-00 54T-202-00 54T-252-00	
CC-104-05.9		09-104-00	32 Pieces 32 Parça	05.9 mm	54T-502-00	
CC-104-07.2		09-104-00	28 Pieces 28 Parça	07.2 mm	54T-502-00	
CC-104-07.5		09-104-00	28 Pieces 28 Parça	07.5 mm	54T-203-00 54T-204-00	
CC-105-26.9		09-105-00	15 Pieces 15 Parça	26.9 mm	54T-203-00 54T-204-00 54T-253-00 54T-254-00	
CC-106-09.1		09-106-00	12 Pieces 12 Parça	09.1 mm	54T-102-00	
CC-106-19.2		09-106-00	14 Pieces 14 Parça	19.2 mm	54T-102-00	
CC-107-07.5		09-107-00	119 Pieces 119 Parça	07.5 mm	54T-251-00	
CC-108-07.5		09-108-00	21 Pieces 21 Parça	07.5 mm	54T-253-00 54T-254-00	
CC-122-07.5		09-122-00	49 Pieces 49 Parça	07.5 mm	54T-252-00	

**SPECIAL EXTRUDED CORNER JOINT FOR PERIMETRIC**

Perimetrik Aksesuar İçin Özel Köşe Takoğu

When you use PVC accessories with these frames / Aşağıdaki kasalarla birlikte PVC aksesuarları kullanıldığında







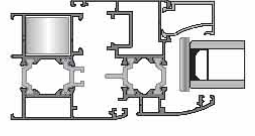

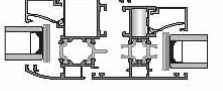

**54T-101-00 / 54T-103-00 / 54T-104-00 / 54T-107-00 / 54T-302-00**

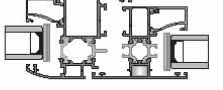
Use this corner joint / Bu köşe takozunu kullanınız.

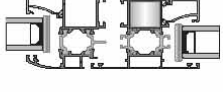
This corner joint for only Aubi A300 & GU UniJet D / Bu köşe takozu sadece Aubi A300 & GU UniJet D ile uyumludur.

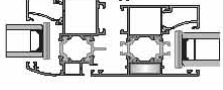
PACKAGE CODE PAKET KODU	DRAWING ÇİZİM	PROFILE CODE PROFİL KODU	QUANTITY MİKTAR	CUTTING SIZE KESİM ÖLÇÜSÜ	APPLICATION PROFILES ÇALIŞTIĞI PROFİL	APPLICATION DETAIL UYGULAMA DETAYI
CC-156-19.5		09-156-00	42 Pieces 42 Parça	19.5 mm	54T-101-00	
					54T-103-00	
					54T-104-00	
					54T-107-00	
					54T-111-00	
					54T-113-00	
					54T-114-00	
					54T-117-00	
					54T-131-00	
54T-302-00						

**T JUNCTION / ÇEKTİRME BAĞLANTI**

PACKAGE CODE PAKET KODU	DRAWING ÇİZİM	PROFILE CODE PROFİL KODU	QUANTITY MİKTAR	CUTTING SIZE KESİM ÖLÇÜSÜ	APPLICATION PROFILES ÇALIŞTIĞI PROFİL	APPLICATION DETAIL UYGULAMA DETAYI
CC-115-10.5		54T-305-00	50 Pieces 50 Parça	10.5 mm	54T-305-00	
CC-116-10.5		54T-305-00	50 Pieces 50 Parça	10.5 mm	54T-305-00	
CC-115-22.5		54T-302-00	94 Pieces 94 Parça	22.5 mm	54T-302-00	
CC-116-22.5		54T-302-00	156 Pieces 156 Parça	22.5 mm	54T-302-00	
CC-115-66.4		54T-401-00	156 Pieces 156 Parça	66.4 mm	54T-401-00	
CC-116-63.9		54T-401-00	156 Pieces 156 Parça	63.9 mm	54T-401-00	

**kesimölçüleri**

**cuttingsize**

## cuttingsize / kesimölçüleri

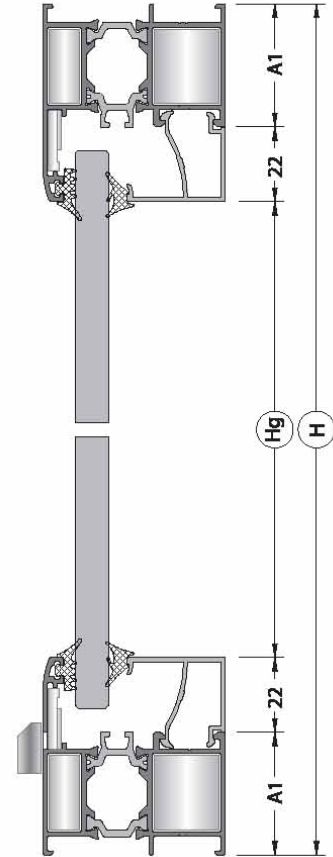
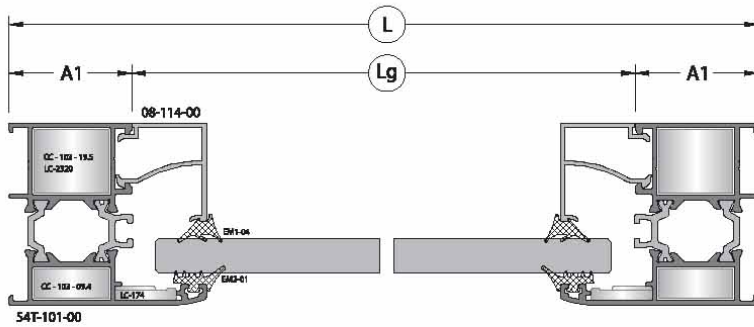
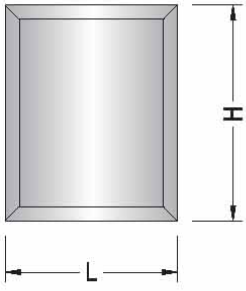

PROFILE PROFİL	CUT KESİM	QUANTITY (pcs-m) KESİM (Paket)	DIMENSIONS (mm) BOYUTLAR
54T-101-00		2 pcs	L
		2 pcs	H
54T-114-00		2 pcs	$Lg = L - (A1 + A1)$
		2 pcs	$Hg = H - (A1 + A1 + 22 + 22)$

ACCESSORIES AKSESUARLAR	QUANTITY (pcs-m) KESİM (Paket)	VIEW GÖRÜNÜM
CC-103-19.5 LC-2320	4 pcs	
CC-103-09.4	4 pcs	
LC-174	4 pcs	
EM1-04	2 Lg + 2 Hg	
EM2-01	2 Lg + 2 Hg	



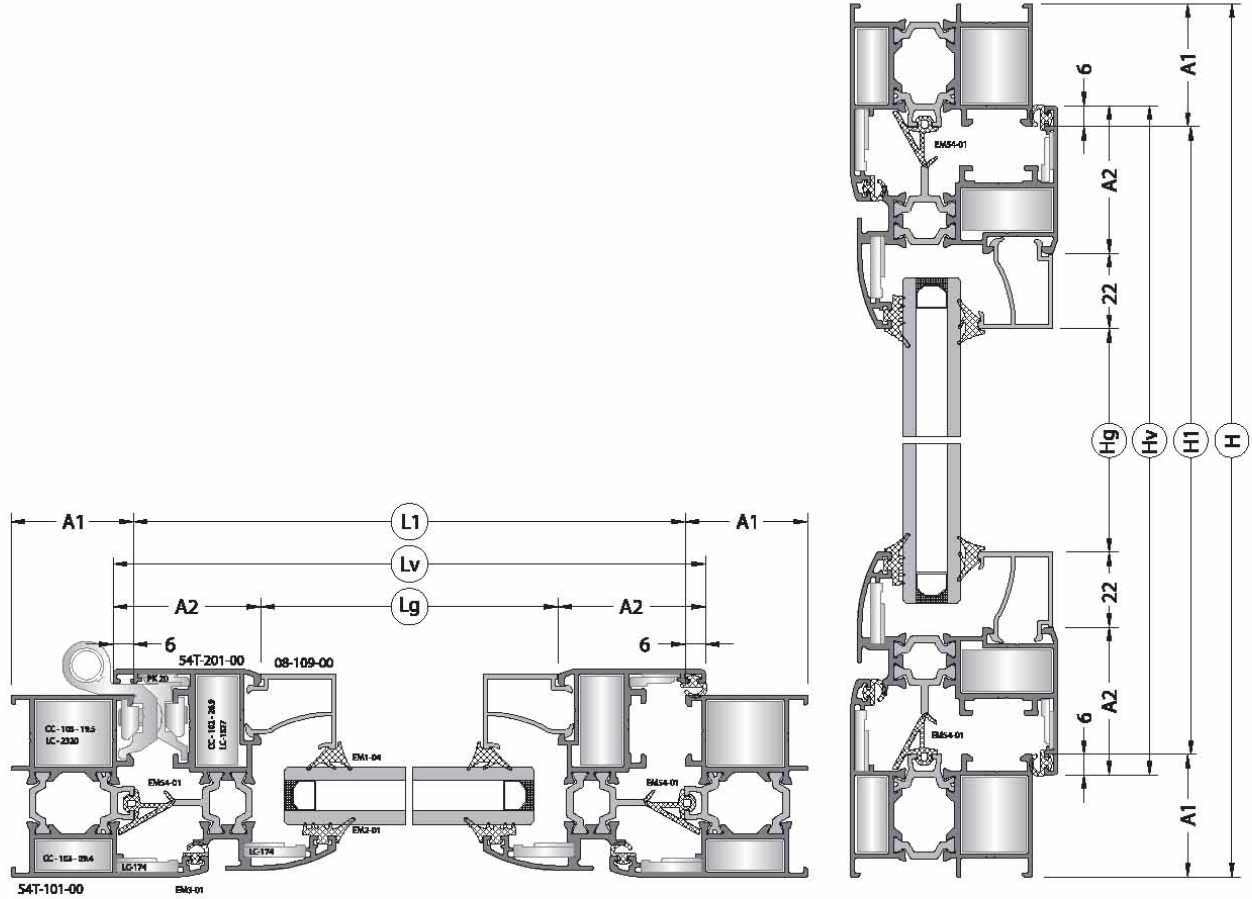
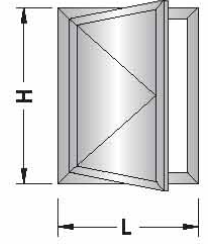

PROFILE PROFİL	CUT KESİM	QUANTITY (pcs-m) KESİM (Paket)	DIMENSIONS (mm) BOYUTLAR
54T-101-00		2 pcs	L
		2 pcs	H
54T-201-00		2 pcs	$L_v = L - (A_1 + A_1) + 12$
		2 pcs	$H_v = H - (A_1 + A_1) + 12$
08-109-00		2 pcs	$L_g = L_v - (A_2 + A_2)$
		2 pcs	$H_g = H_v - (A_2 + A_2 + 22 + 22)$

ACCESSORIES AKSESUARLAR	QUANTITY (pcs-m) KESİM (Paket)	VIEW GÖRÜNÜM
CC-103-19.5 LC-2320	4 pcs	
CC-103-09.4	4 pcs	
CC-102-26.9 LC-1327	4 pcs	
LC-174	8 pcs	
PK-20	4 pcs	
EM54-01	2L + 2H	
EM1-04	2 Lg + 2 Hg	
EM2-01	2 Lg + 2 Hg	
EM3-01	4L + 4H	



## cuttingsize / kesimölçüleri

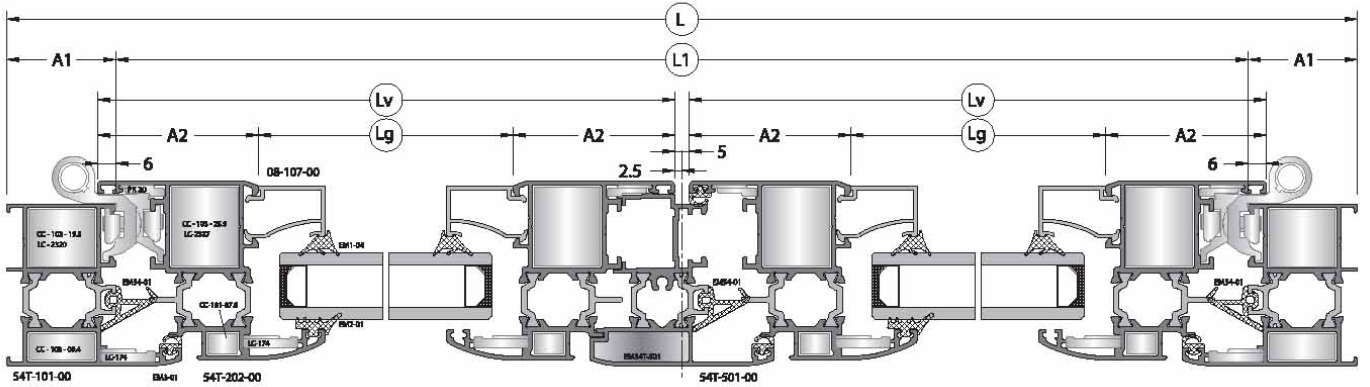
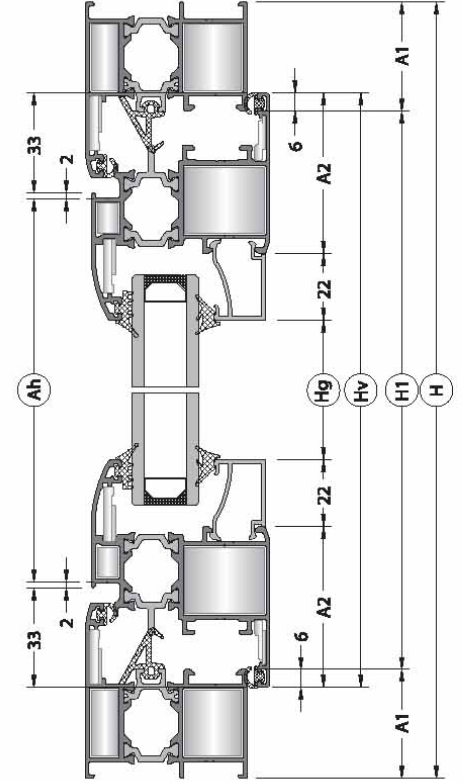
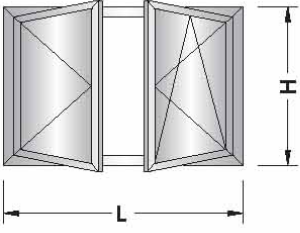

PROFILE PROFİL	CUT KESİM	QUANTITY (pcs-m) KESİM (Paket)	DIMENSIONS (mm) BOYUTLAR
54T-101-00		2 pcs	L
		2 pcs	H
54T-202-00		4 pcs	$L_v = \frac{L - (A_1 + A_1) + 7}{2}$
		4 pcs	$H_v = H - (A_1 + A_1) + 12$
54T-501-00		1 pcs	$A_h = H_v - 70$
08-107-00		4 pcs	$L_g = L_v - (A_2 + A_2)$
		4 pcs	$H_g = H_v - (A_2 + A_2 + 22 + 22)$

ACCESSORIES AKSESUARLAR	QUANTITY (pcs-m) KESİM (Paket)	VIEW GÖRÜNÜM
CC-103-19.5 LC-2320	4 pcs	
CC-103-09.4	4 pcs	
CC-102-26.9 LC-1327	8 pcs	
CC-101-07.5	8 pcs	
LC-174	12 pcs	
PK-20	8 pcs	
EM54T-501	1 set	
EM54-01	2 L + 3 H	
EM1-04	2 L <sub>g</sub> + 4 H <sub>g</sub>	
EM2-01	2 L <sub>g</sub> + 4 H <sub>g</sub>	
EM3-01	4L + 6H	

## cuttingsize / kesimölçüleri

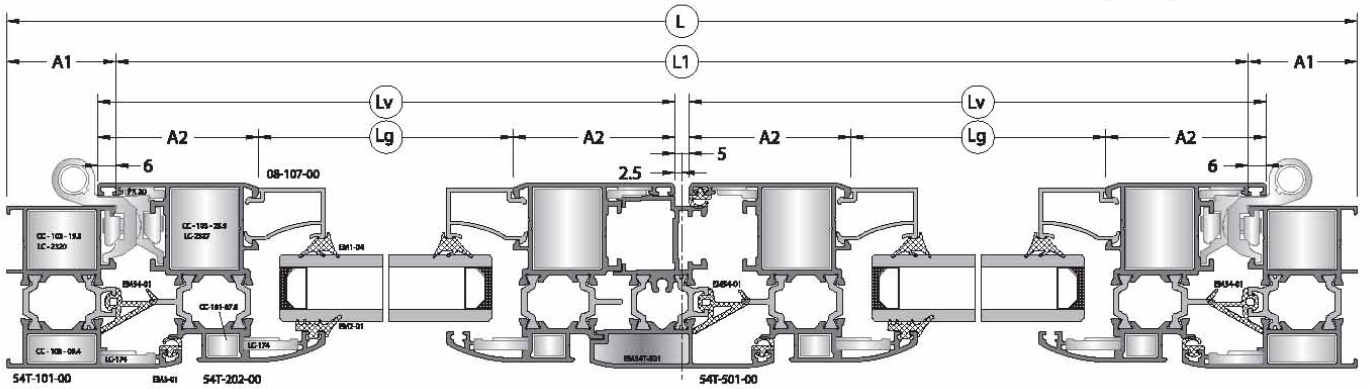
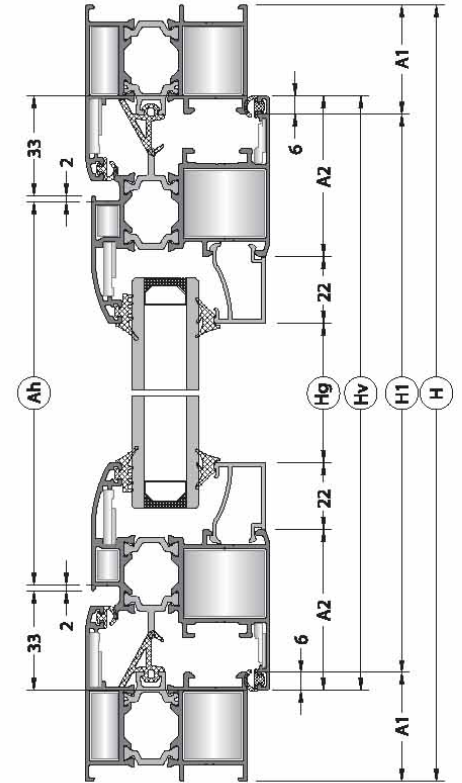
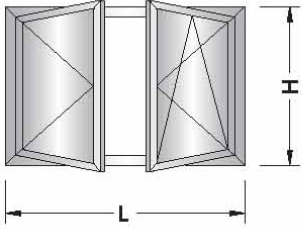

PROFILE PROFİL	CUT KESİM	QUANTITY (pcs-m) KESİM (Paket)	DIMENSIONS (mm) BOYUTLAR
54T-101-00		2 pcs	L
		2 pcs	H
54T-202-00		4 pcs	$L_v = \frac{L - (A_1 + A_1) + 7}{2}$
		4 pcs	$H_v = H - (A_1 + A_1) + 12$
54T-501-00		1 pcs	$A_h = H_v - 70$
08-107-00		4 pcs	$L_g = L_v - (A_2 + A_2)$
		4 pcs	$H_g = H_v - (A_2 + A_2 + 22 + 22)$

ACCESSORIES AKSESUARLAR	QUANTITY (pcs-m) KESİM (Paket)	VIEW GÖRÜNÜM
CC-103-19.5 LC-2320	4 pcs	
CC-103-09.4	4 pcs	
CC-102-26.9 LC-1327	8 pcs	
CC-101-07.5	8 pcs	
LC-174	12 pcs	
PK-20	8 pcs	
EM54T-501	1 set	
EM54-01	2 L + 3 H	
EM1-04	2 L <sub>g</sub> + 4 H <sub>g</sub>	
EM2-01	2 L <sub>g</sub> + 4 H <sub>g</sub>	
EM3-01	4L + 6H	

## cuttingsize / kesimölçüleri

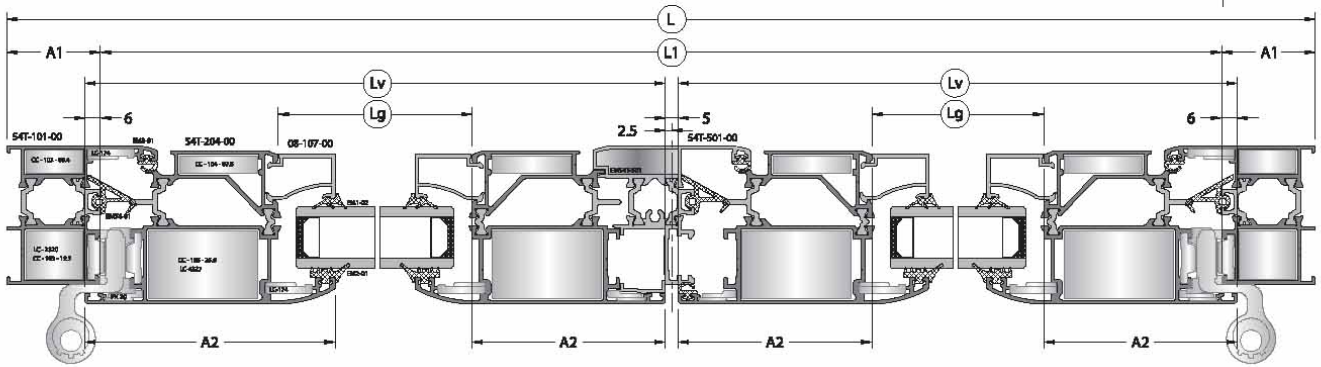
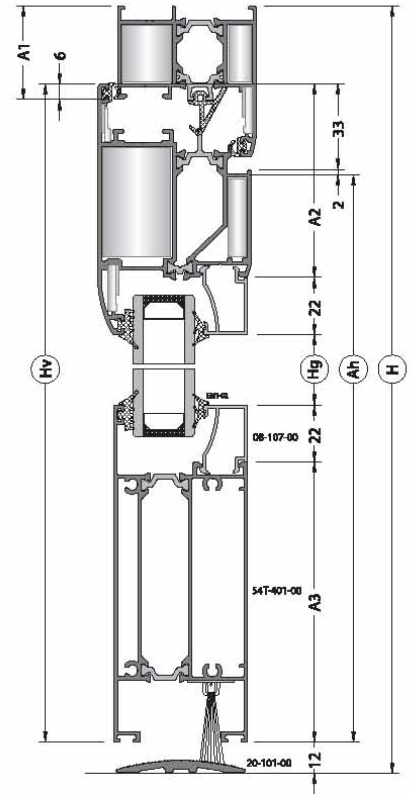
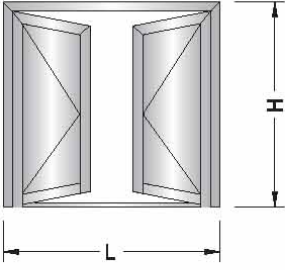

PROFILE PROFİL	CUT KESİM	QUANTITY (pcs-m) KESİM (Paket)	DIMENSIONS (mm) BOYUTLAR
54T-101-00		1 pcs	L
		1 pcs	H
		1 pcs	H
54T-204-00		2 pcs	$L_v = L - (A_1 + A_1) + 7$
		2 pcs	$H_v = H - (A_1) - 6$
		2 pcs	$H_v = H - (A_1) - 6$
80-107-00		4 pcs	$L_g = L_v - (A_2 + A_2)$
		4 pcs	$H_g = H_v - (A_2 + A_3) - 44$
54T-501-00		1 pcs	$A_h = H_v - 35$
* 54T-401-00		2 pcs	$L_g = L_v - (A_2 + A_2)$
20-101-00		1 pcs	$L - (A_1 + A_1)$

ACCESSUARLAR AKSESUARLAR	QUANTITY (pcs-m) KESİM (Paket)	VIEW GÖRÜNÜM
CC-103-19.5 LC-2320	2 pcs	
CC-103-09.4	2 pcs	
CC-105-26.9 LC-4327	4 pcs	
CC-104-07.5	4 pcs	
LC-174	6 pcs	
PK-20	4 pcs	
EM54T-501	1 set	
EM54-01	1 L + 3 H	
EM1-02	4 Lg + 4 Hg	
EM2-01	4 Lg + 4 Hg	
EM3-01	2 L + 6 H	
BRUSH 35	$L_g = L_v - (A_2 + A_2)$	

\* Formula based on equality condination of vertical sash profiles.  
Formül hesabı dişey cam çıtalarının eşit olması koşuluna göre oluşturulmuştur.

**uygulamadetaiları**

**applicationdetails**

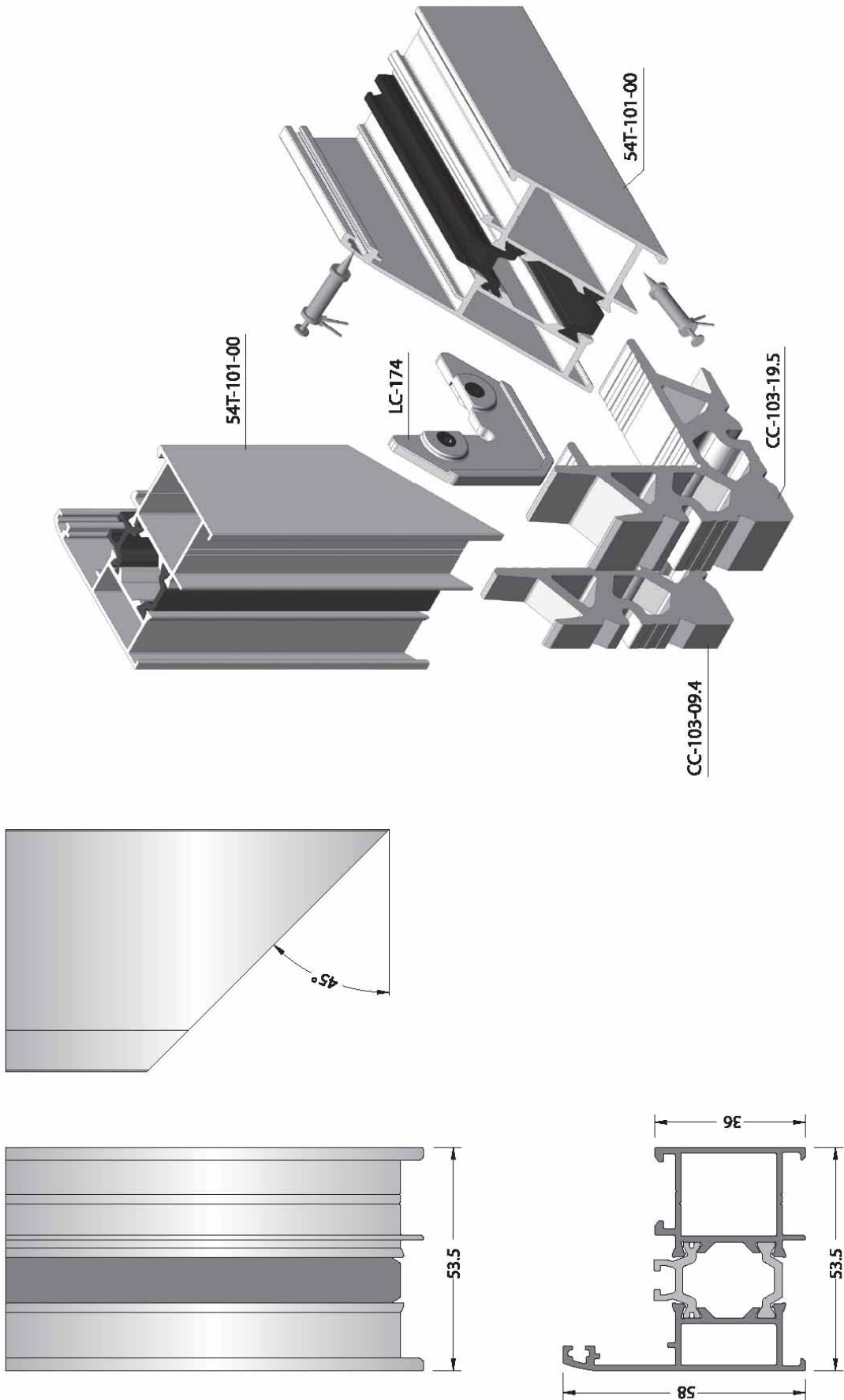

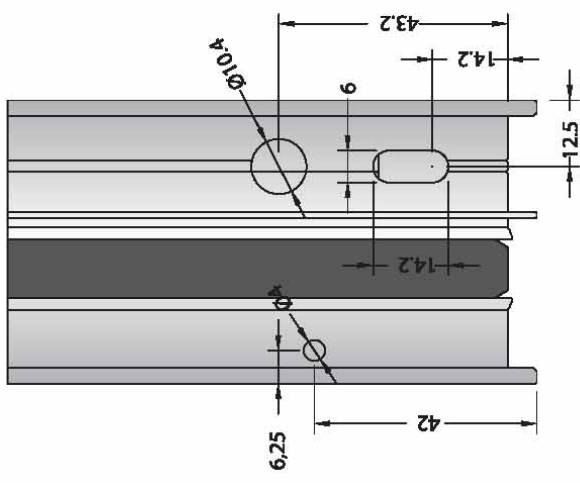
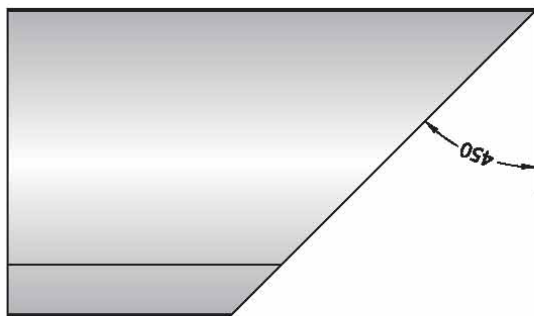
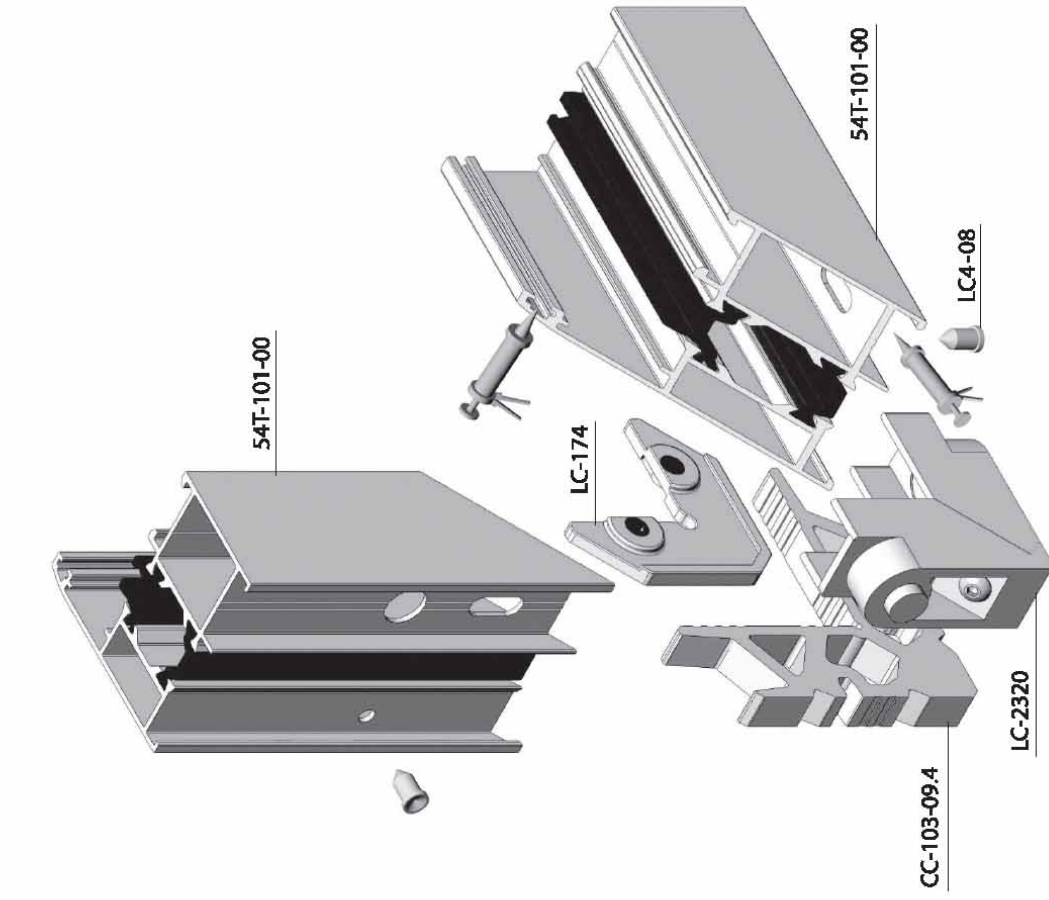

LC01-01

**Punching Machine**  
Panç Makinası

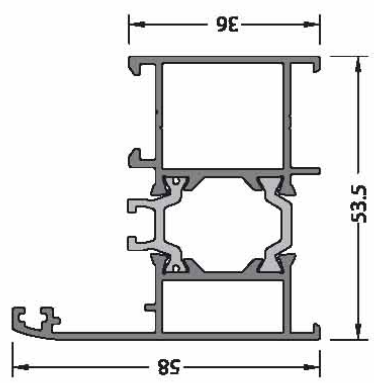



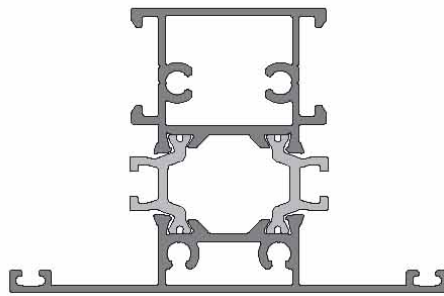
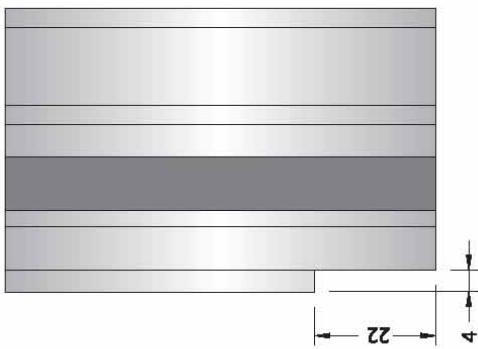
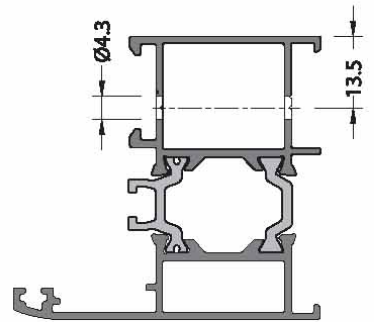
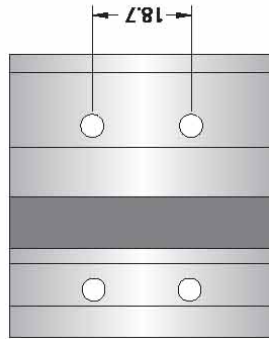
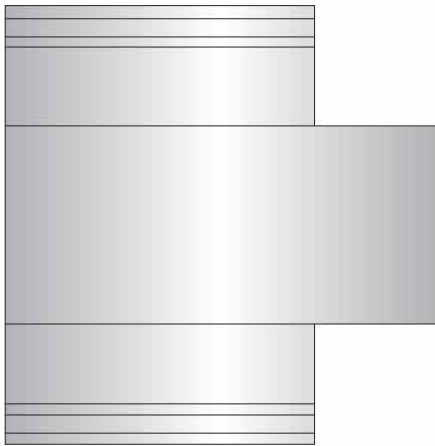
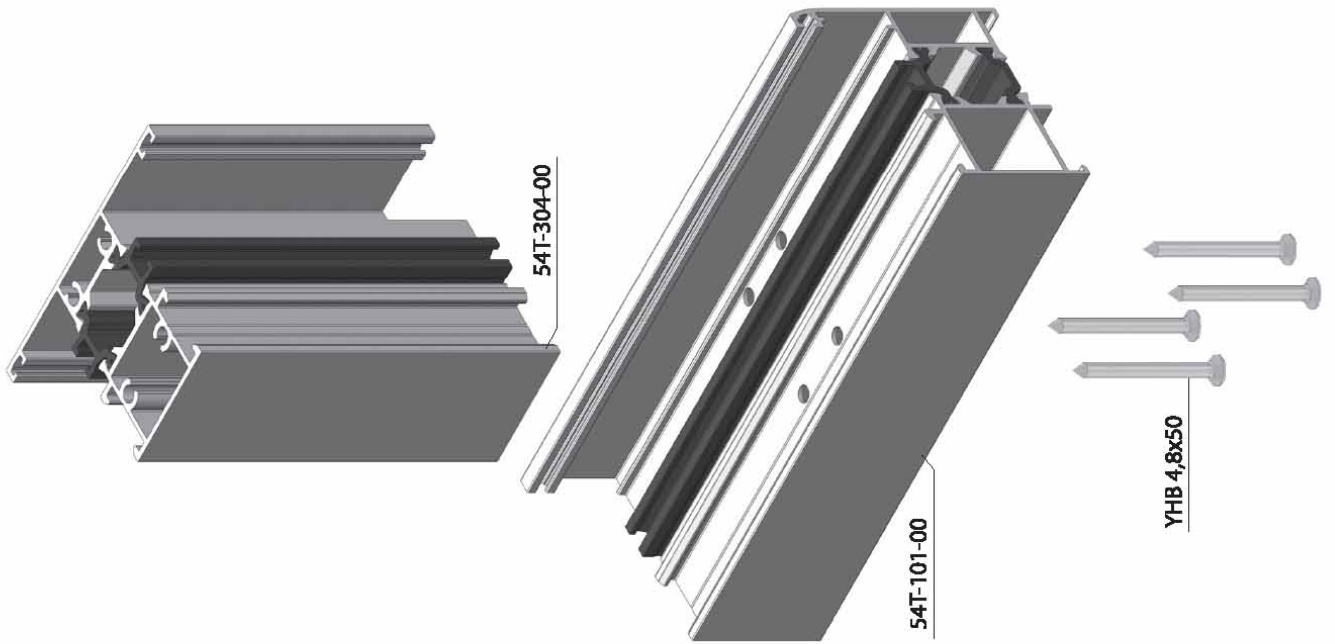

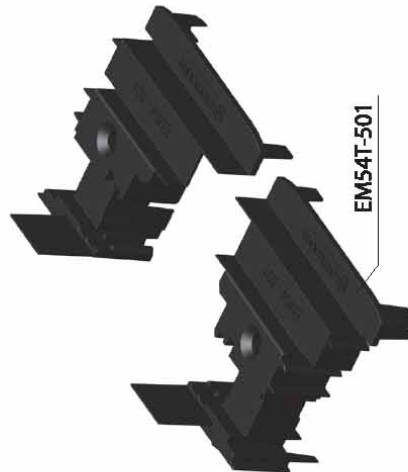
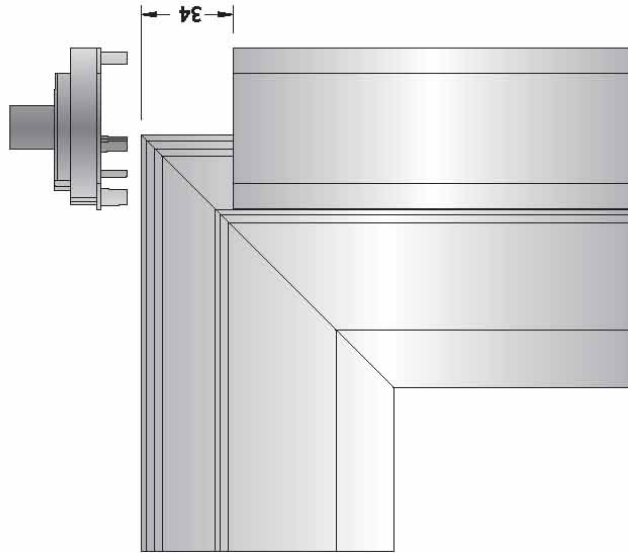
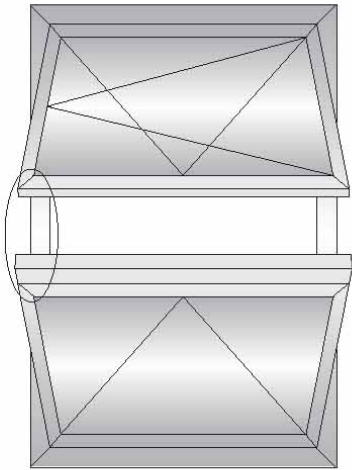
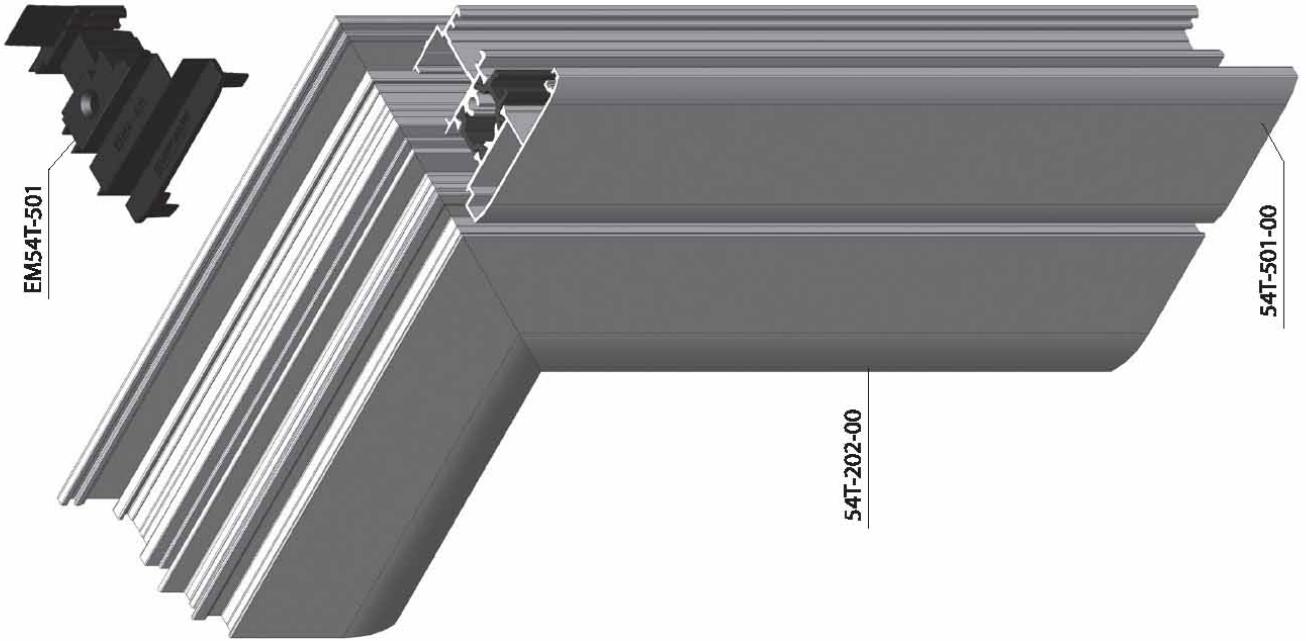

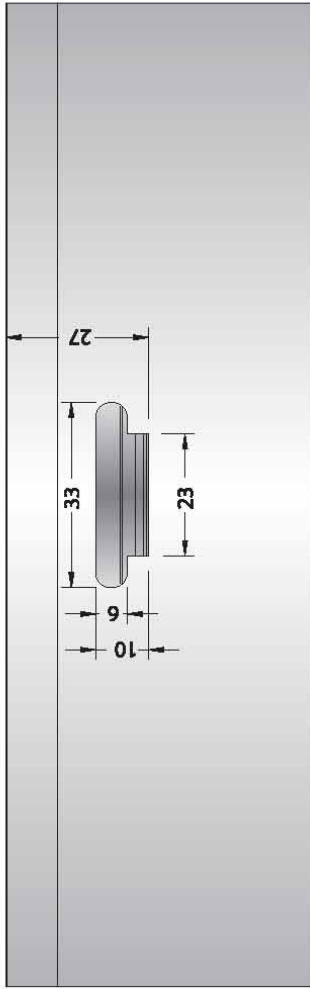

- EM10-01 White / Beyaz
- EM10-02 Black / Siyah
- EM10-03 Brown / Kahverengi
- EM10-04 Gray / Gri
- EM10-05 Light Brown / Açık Kahve

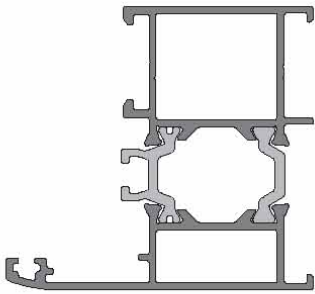

LC01-01

**Punching Machine**  
Panç Makinası

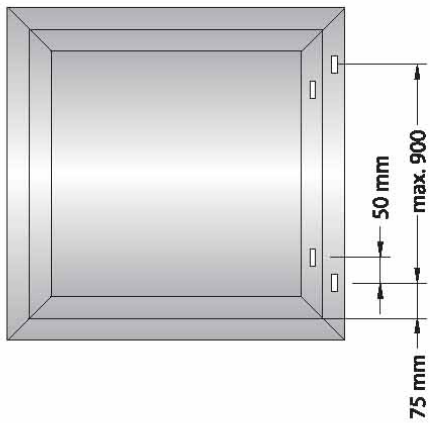

**PRESSURE STABILIZATION / BASINÇ DENGELEME**

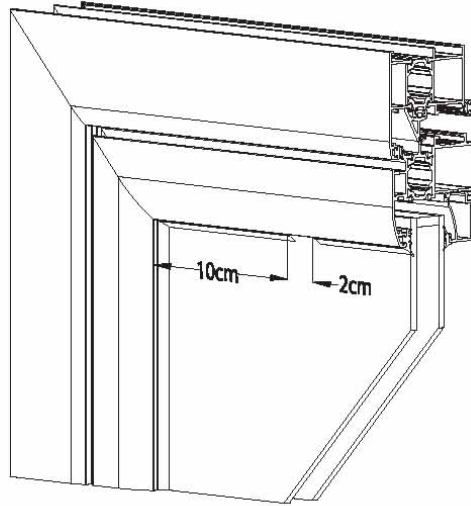
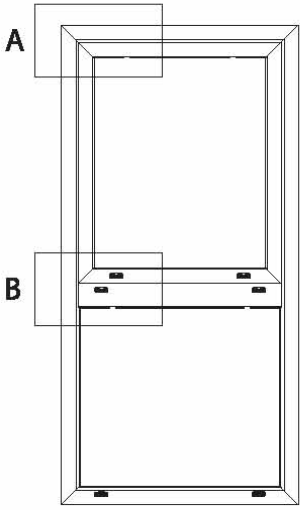

**A Section / A Kesiti**

**Pressure stabilization  
for SASH**

KANAT için basınç dengeleme

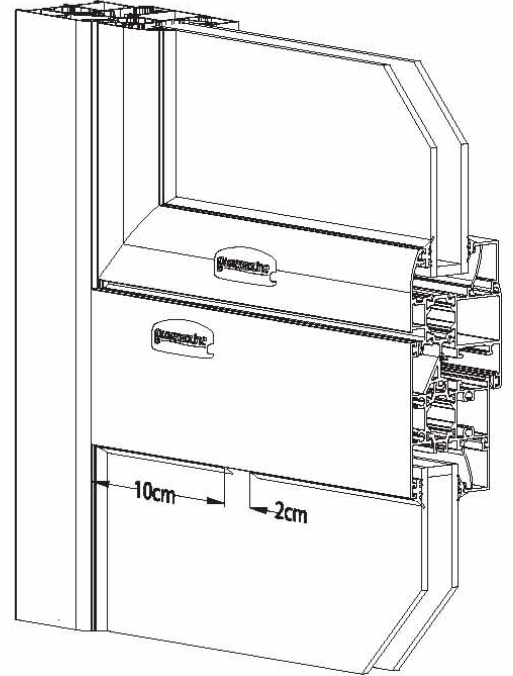

**B Section / B Kesiti**

**Pressure stabilization  
for MULLION**

ORTA KAYIT için basınç dengeleme

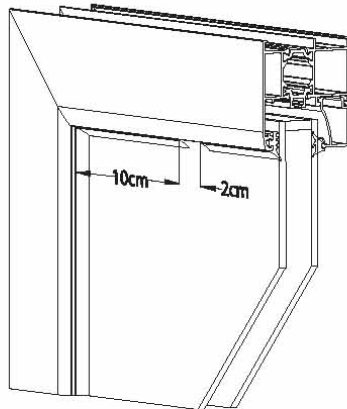
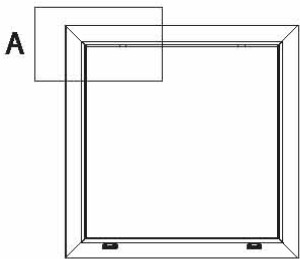

**B Section / B Kesiti**

**Pressure stabilization  
for FIXED**

SABİT için basınç dengeleme

















**KURTOĞLU®**  
ALUMINIUM

**KURTOĞLU BAKIR KURŞUN SANAYİ A.Ş.**

Velimeşe Organize Sanayi Bölgesi Akbayır Yolu  
Küme Evler No: 81 Ergene 59851 Tekirdağ / Türkiye  
T: 0 282 684 70 00 F: 0 282 684 70 01  
[www.kurtogluas.com](http://www.kurtogluas.com)